



Indoor Blinds System Innovation and Manufacturing

室内遮阳产品创新与制造

senrui 森瑞

Motor · No Drill System
Smart Control System · Accessories
电机 · 免打孔系统 · 智能控制器 · 配件

2026
www.sunfreemotor.com



Please Scan QR Code to Download

2026 E - Catalogue

扫码下载电子样本册



Green Power Motor

绿电电机

CONTENTS

目录

Coding Principle 编码原则	01
--------------------------	----

Company Profile 公司简介

Company Profile 公司介绍	03
Product Certification 产品认证	09

Smart System 智能系统

Smart System 无线智能全宅解决方案	11
Wireless Smart Solution 无线智能单品解决方案	13
Wired Smart Solutions 有线智能解决方案	15
Matter Smart	17

User-friendly · Reliable 易用 · 无忧

Fastfix System 妙装系统	21
Fastlink System 妙联系统	22

T Series Smart Curtain Motor T系列智能开合帘电机



T120/A AC 100~240V Power Supply / 100~240V交流供电	25
T150/A AC 100~240V Power Supply / 100~240V交流供电	29
T130/A Built-in Lithium Battery 内置锂电池	31

M Series Roller Blinds System M系列卷帘类系统

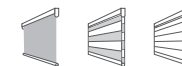

M100 Series Manual Roller Blinds / 拉珠卷帘	37
M100 Series Cordless Roller Blinds / 弹簧卷帘	38
M100 Series Dry Battery Motorized Roller Blinds / 干电池供电	39
M100 Series Built-in Lithium Battery Motorized Roller Blinds / 锂电池供电	40
M500 Series Roller Blinds System / 卷帘系统	43
M500 Series No Drill System / 免打孔系统	44
M500 Series Important Size / 重要尺寸	45
M500 Series Cover Plate / 装饰盖板	46
M500 Series Built-in Lithium Battery / 内置锂电池方案	47

K Series Honeycomb Blinds System K系列蜂巢帘类系统

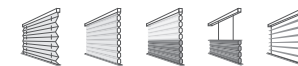

K200 Series Lithium Battery Power Supply / 外置锂电池供电	51
K200 Series Lithium Battery Power Supply / 锂电池供电	52
K500 Series Manual Honeycomb System / 手动拉珠蜂巢帘系统	55
K500 Series Manual Day & Night Honeycomb System / 手动拉珠日夜帘系统	56
K500 Series Motorized Honeycomb System / 电动蜂巢帘系统	57
K500 Series Motorized Day & Night Honeycomb System / 电动日夜帘系统	58
K500 Series Manual Roman & Honeycomb System / 手动拉珠·罗马纱+蜂巢帘系统	59
K500 Series Motorized Roman & Honeycomb System / 电动·罗马纱+蜂巢帘系统	60
K500 Series No Drill System / 免打孔系统	61
K600 Series 2-layer Day & Night Blinds / 双生日夜帘	67
K600 Series TDBU Day & Night Blinds / 上下日夜帘	69

W Series Wood Blinds System W系列木百叶系统



W300 2 Inch Motorized Wood Blinds / 内置锂电池供电木百叶帘	75
---	----

J Series Embedded Intelligent Honeycomb J系列嵌入式智能蜂巢帘类系统

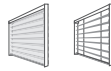

J100 Series 16mm Embedded Intelligent Honeycomb / 16mm嵌入式智能蜂巢帘	79
J100 Series 12.5mm Embedded Venetian Blinds / 12.5mm嵌入式百叶帘	81

Tubular Motor 管状电机



6~9V Low Power Consumption Motor / 低功耗直流电机	85
12~24V Wide Low Voltage Motor / 直流宽电压电机	87
DC Battery Motor / 内置锂电池电机	89
DC One-touch Motor / 内置锂电池拉绳电机	91
AC One-touch Motor / 接电拉绳电机	92
AC 100~240V Wide Voltage Motor / 交流宽电压电机	93
120V AC Tubular Motor / 交流电机	95
230V AC Tubular Motor / 交流电机	96
DC Venetian Blind Motor / 直流百叶电机	97
DC Venetian Blind Motor / 低功耗直流百叶电机	99

Control System 控制系统

AC2000 Series 发射器	103
AC2200 Series 发射器	104
AC2300 Series 发射器	105
Power Supplies / 电源类	106
Smart Module / 智能模块	107
Converter / 转发器	108
Smart Remote Controller / 液晶显示智能控制器	109
Wi-Fi Bridge / 智能主机	110

Motor Head Types 电机行程头

Motor Head Types 电机行程头	111
------------------------------	-----

General Accessories 通用配件

Φ15 Motor	115
Φ20 Motor	116
Φ25 Motor	117
Φ28 Motor	118
Φ35 Motor	119
Φ45 Motor	120

CODING PRINCIPLE

编码原则

T系列开合窗帘

T Series Curtain Motor

T120/A-1.2/80

T130/A-1.2/80

1:电机外观型号

20:外接100~240供电 30:内置锂电池

A:433MHz双向加密协议 C:447MHz双向加密协议 E:429MHz双向加密协议

1:Motor Model

20:AC 100 ~ 240V Power Supply 30:Built-in Lithium Battery

A: 433 MHz ⇄ C: 447 MHz ⇄ E: 429 MHz ⇄

M系列卷帘系统

M Series Roller Blinds System

M100/A

M530/A

1:18管系统 5:38管系统

00:外接电池棒供电 10:外接直流电供电 20:外接100~240供电 30:内置锂电池

A:433MHz双向加密协议 C:447MHz双向加密协议 E:429MHz双向加密协议

1:Φ18 System 5:Φ38 System

00:External Battery Power Supply 10:DC Power Supply

20:AC 100 ~ 240V Power Supply 30:Built-in Lithium Battery

A: 433 MHz ⇄ C: 447 MHz ⇄ E: 429 MHz ⇄

K系列百叶蜂巢系统

K Series Honeycomb System

K200/A

K210/A

K230/A

2:电机外观型号

00:外接直流电供电 10:外接电池棒供电 20:外接100~240供电 30:内置锂电池

A:433MHz双向加密协议 C:447MHz双向加密协议 E:429MHz双向加密协议

2:Motor Model

00:DC Power Supply 10:External Battery Power Supply

20:AC 100 ~ 240V Power Supply 30:Built-in Lithium Battery

A: 433 MHz ⇄ C: 447 MHz ⇄ E: 429 MHz ⇄

W系列木百叶系统

W Series Wood Blinds System

W200/A

W300/A

W500/A

1:电机外观型号

00:外接电池棒供电 10:外接直流电供电 20:外接100~240供电 30:内置锂电池

A:433MHz双向加密协议 C:447MHz双向加密协议 E:429MHz双向加密协议

1:Motor Model

00:External Battery Power Supply 10:DC Power Supply

20:AC 100 ~ 240V Power Supply 30:Built-in Lithium Battery

A: 433 MHz ⇄ C: 447 MHz ⇄ E: 429 MHz ⇄

J系列嵌入式智能蜂巢系统

J Series Embedded Intelligent Honeycomb System

J100/A

J120/A

1: 电机外观型号

00: 16mm蜂巢帘 20: 12.5mm百叶帘

A: 433MHz双向加密协议 C: 447MHz双向加密协议 E: 429MHz双向加密协议

1: Motor Model

00: 16mm Embedded Intelligent Honeycomb

20: 12.5mm Embedded Venetian Blinds

A: 433 MHz ⇌ C: 447 MHz ⇌ E: 429 MHz ⇌

控制系统

Control System

AC2001-01A

AC2001-15A

AC2001-15B

AC: 控制系统

20: 发射器外观系列

0: 手持式 1: 墙面随心贴

1: 433MHz双向加密协议 3: 447MHz双向加密协议 5: 429MHz双向加密协议

01: 单通道 15: 15通道

A: 单排上下按键 B: 双排调光按键 C: 双排上下按键

AC: Control System

20: Remote Control Model

0: Handheld 1: Wall-Mounted

1: 433 MHz ⇌ 3: 447 MHz ⇌ 5: 429 MHz ⇌

01: Single Channel 15: 15 Channels

A: Single-row Up and Down Buttons B: Double-row Dimming Buttons C: Double-row Up and Down Buttons

管状电机

Tubular Motor

AM25TE/A-1.1/20

AM28LEQ/A-1.1/20

AM: 管状电机

25/28: 电机直径

TE: 内变压器100-240V供电 LE: 内置锂电池供电 DE: 外接直流电供电 Q: 静音电机

A: 433MHz双向加密协议 C: 447MHz双向加密协议 E: 429MHz双向加密协议

AM: Tubular Motor

25 or 28: Motor Diameter

TE: AC100-240V Power Supply LE: Built-in Lithium Battery DE: DC Power Supply Q: Quiet Motor

A: 433 MHz ⇌ C: 447 MHz ⇌ E: 429 MHz ⇌

AV24AF/A-0.8/30

AV24CF/A-0.8/30

AV: 双头输出百叶电机

24: 电机直径

AF: 外接开关电源 CF: 外接电池棒

A: 433MHz双向加密协议 C: 447MHz双向加密协议 E: 429MHz双向加密协议 F: 2.4G蓝牙协议

AV: Dual-shaft Venetian Blinds Motor

24: Motor Diameter

AF: DC Power Supply CF: External Battery

A: 433 MHz ⇌ C: 447 MHz ⇌ E: 429 MHz ⇌



COMPANY PROFILE 公司介绍

宁波森瑞机电技术有限公司成立于 2019 年，专注于差异化室内遮阳系统的研发与制造。历经 7 年的持续探索与创新，截至 2026 年 4 月，公司在全球范围内已获得授权专利超 300 项。

公司以“SEN Rui”为主品牌，致力于为合作伙伴提供创新的电动机构系统，包括开合帘系统、智能卷帘系统、智能日夜帘系统、智能百叶帘系统、智能天窗系统等室内遮阳产品，以及各类智能控制模块。

公司在全流程运营中全面推行 ISO 9001 质量管理体系，通过系统化、规范化、标准化的管理，保障技术创新与产品质量的长期稳定性。

SINCE
2019

PATENTS
300+

Ningbo Sunfreemotor Technology Co., Ltd. was established in 2019, specializing in the R&D and manufacturing of differentiated indoor shading solutions. After seven years of continuous exploration and innovation, the company has been granted over 300 patents worldwide as of April 2026.

Operating primarily under the SENRUI brand, we are dedicated to delivering innovative motorized systems for our partners, including motorized curtain systems, intelligent roller blinds, day & night blinds, Venetian blinds, skylight systems and other indoor shading products, along with a full range of intelligent control modules.

The company fully implements the ISO 9001 Quality Management System throughout its daily operations, ensuring the long-term stability of both technological innovation and product quality through systematic, standardized and normalized processes.

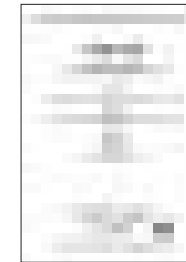

生产制造中心

Manufacturing Center



牧野加工中心
MAKINO CNC



蔡司三坐标测量仪
ZEISS Coordinate Measuring Machine



牧野电火花机
MAKINO EDGE

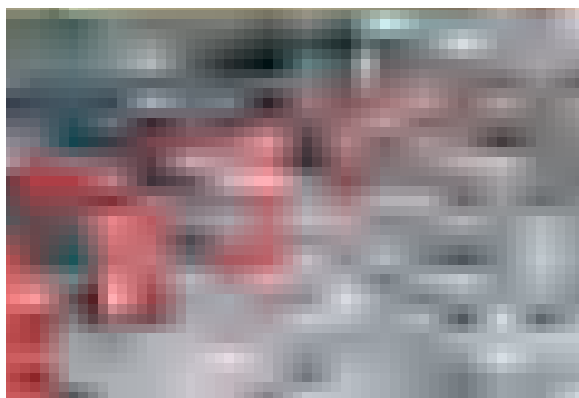

挤塑车间
Extrusion Workshop

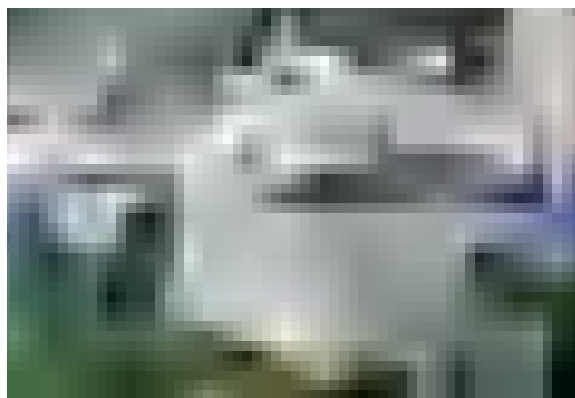

精密注塑车间
Precision Injection Molding Workshop

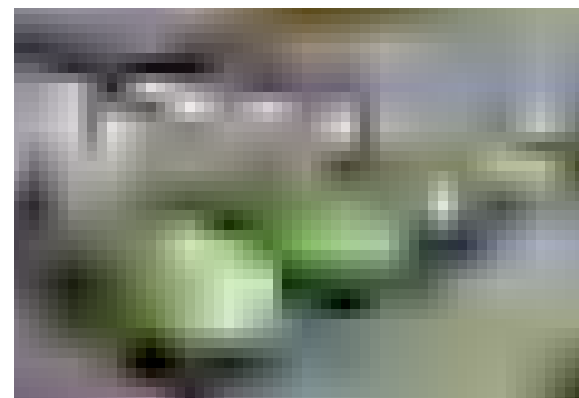

常规产品注塑车间
Injection Molding Workshop



4条三星全自动贴片机
4 Samsung Automatic SMT Lines



6条减速马达组装线
6 Gear Motor Assembly Lines

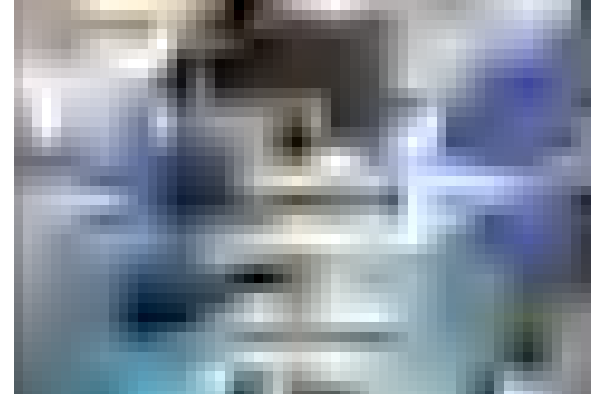

5条直流马达组装线
5 DC Motor Assembly Lines

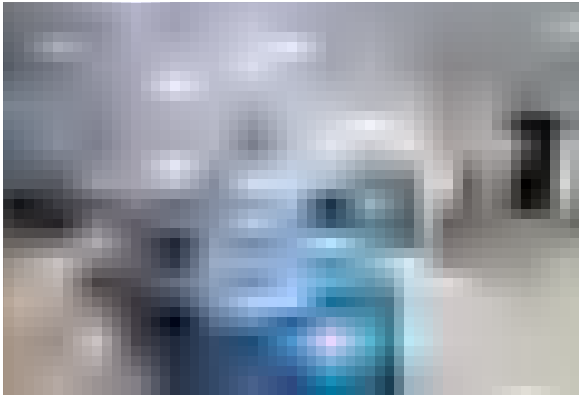

2条交流电机组装线
2 AC Motor Assembly Lines

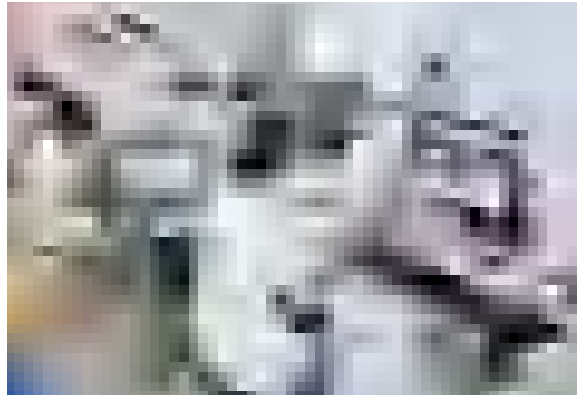

4条包装流水线
4 Packaging Lines



2台激光打标机
2 Laser Marking Machines

质量检测中心

Quality Testing Center

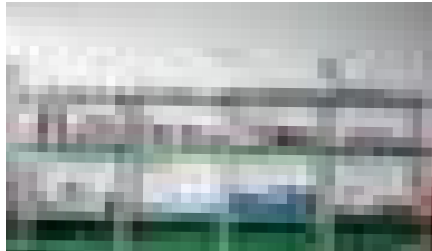

马达负载测试机
Motor Load Testing Machine



高压静电测试仪
High Voltage Electrostatic Tester

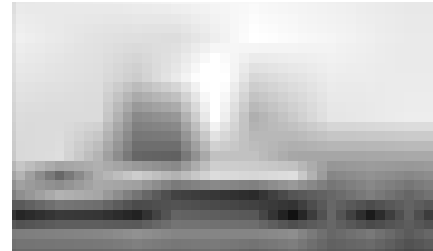

匝间冲击耐压测试仪
Impulse Winding Tester



耐压测试仪
Withstanding Voltage Tester

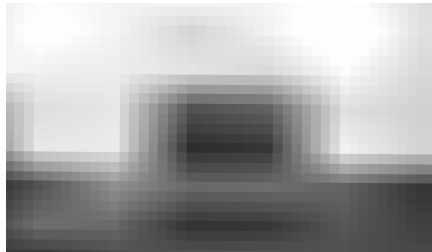

电子负载机
DC Electronic Load



频谱仪
Spectrograph

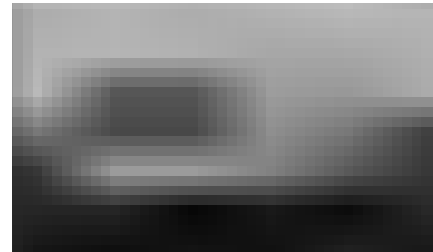

示波器
Oscilloscope



数字万用表
Multimeter

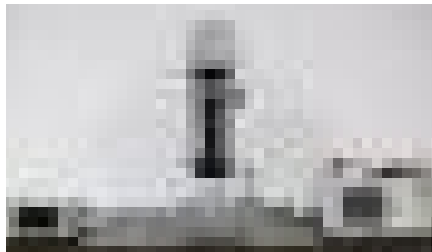

硬度测试仪
Hardness Tester



红外热源检测器
Infrared Thermal Imager

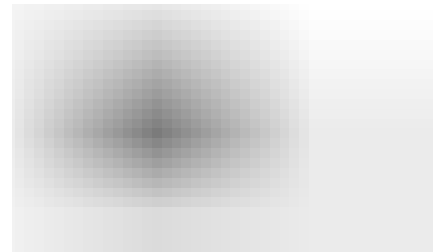

盐雾测试仪
Salt Spray Tester

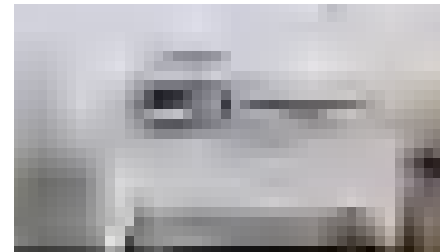

太阳能板测试仪
Solar Panel Tester

老化测试中心

Burn-in Test Center



老化测试
Burn-in Test



老化测试
Burn-in Test

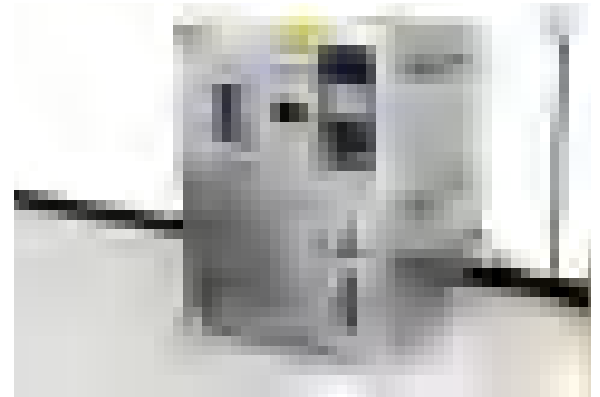

可程式恒温恒湿试验箱
Programmable Constant Temperature and Humidity Test Chamber

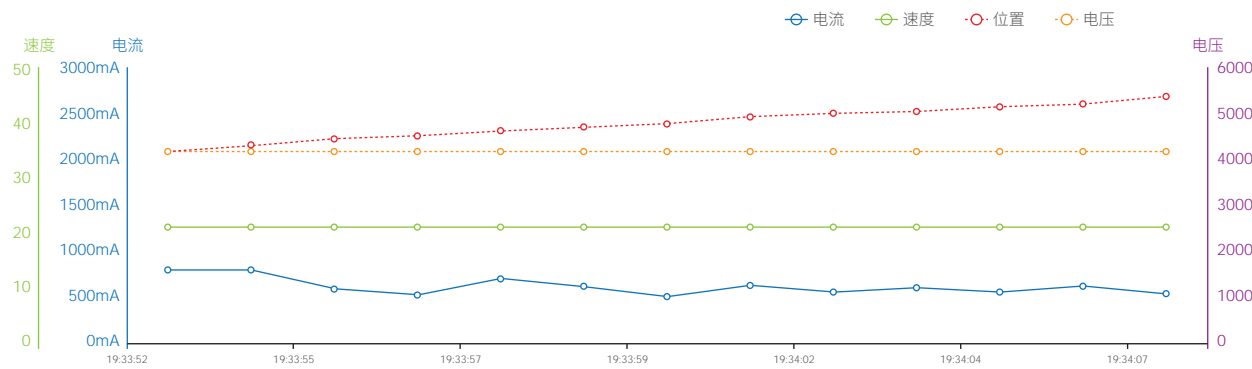

森瑞全自动化测试系统，多达150+测试台位，全部的测试数据直接汇入TEST-LINK 云系统，精确分析老化测试状态与结果。

每一款电机必须经过14000次的老化测试，以保证产品的稳定性和长寿命。

Our fully automated testing system features over 150 test stations. All data is directly uploaded to the Test-Link cloud platform for precise analysis of burn-in test results.

Each motor undergoes 14,000 aging cycles to ensure exceptional stability and a long service life.

PRODUCT CERTIFICATION 产品认证



CE Certification
(Europe)



JRF
Certification
(Japan)



KC
Certification
(Korea)



REACH
Certification
(Europe)



Regulatory
Compliance Mark
(Australia & New Zealand)

RoHS

Global Environment
Protection
Certification



ETL
Certification
(Canada & USA)



Wireless
Emission Frequency
Certification (USA)



3C
Certification
(China)



ISO9001 Quality
Management System
Certification



5年品质保证 5-Year Quality Warranty

每一台电机出厂必经过森瑞 AUTO-TEST 系统的严格质量检验。森瑞公司通过了CQC公司权威的ISO9001质量体系认证
为了保证质量，森瑞建有多个实验和老化测试基地，每年对多达上千套产品做连续14000次老化测试

Before leaving the factory, every motor undergoes rigorous quality inspection through the SENRUI AUTO-TEST system. Our company is ISO9001 certified by CQC. To ensure exceptional reliability, we have established multiple testing and aging facilities, where thousands of products are subjected to 14,000 continuous lifecycle tests annually.

TRADE FAIR
PRESENCE 森瑞展会

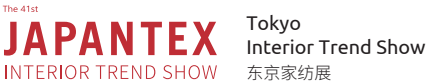
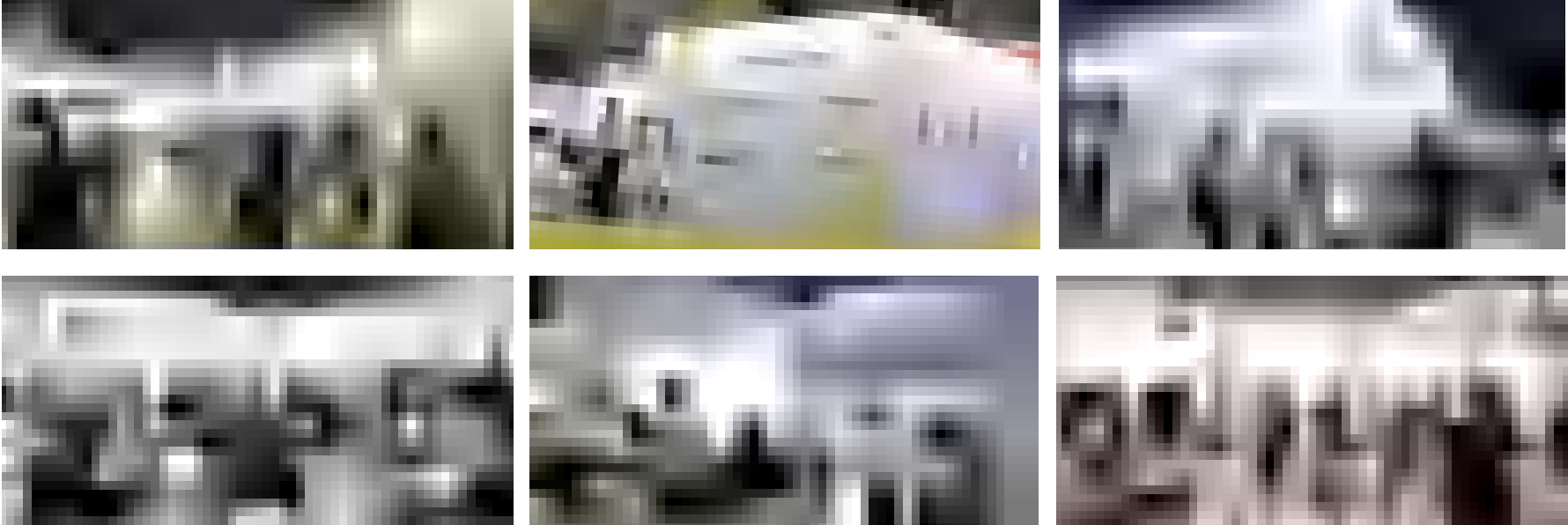

SMART SYSTEM

无线智能全宅解决方案

Max. 30 Blinds
最多支持30个窗帘

Max. 30 Timers
最多支持30个定时

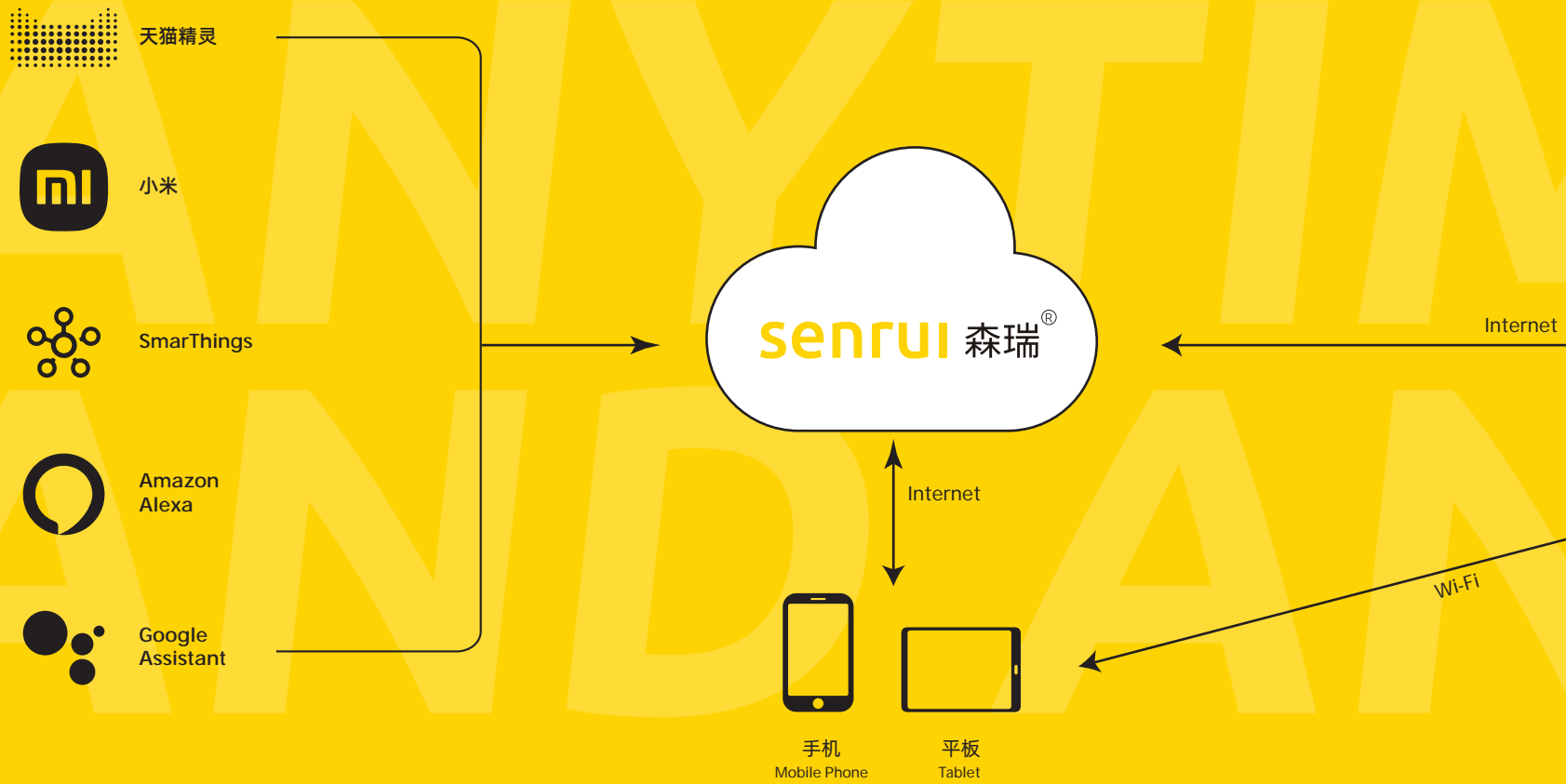



Max. 20 Rooms
最多支持20个房间



Max. 50 Scenes
最多支持50个场景



USB Type-C



Bi-directional Smart System
双向控制协议

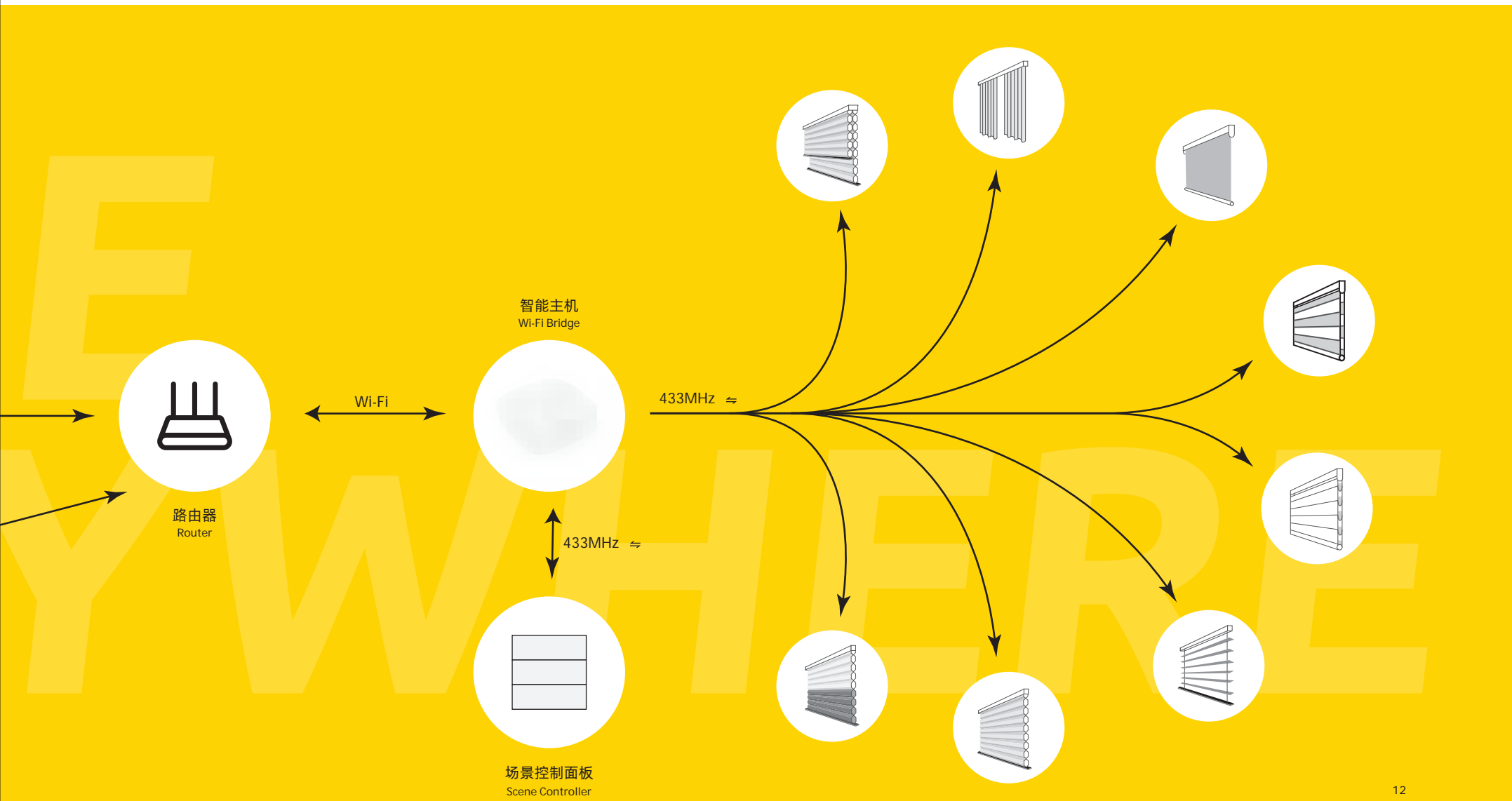

WIRELESS SMART SOLUTION

无线智能单品解决方案

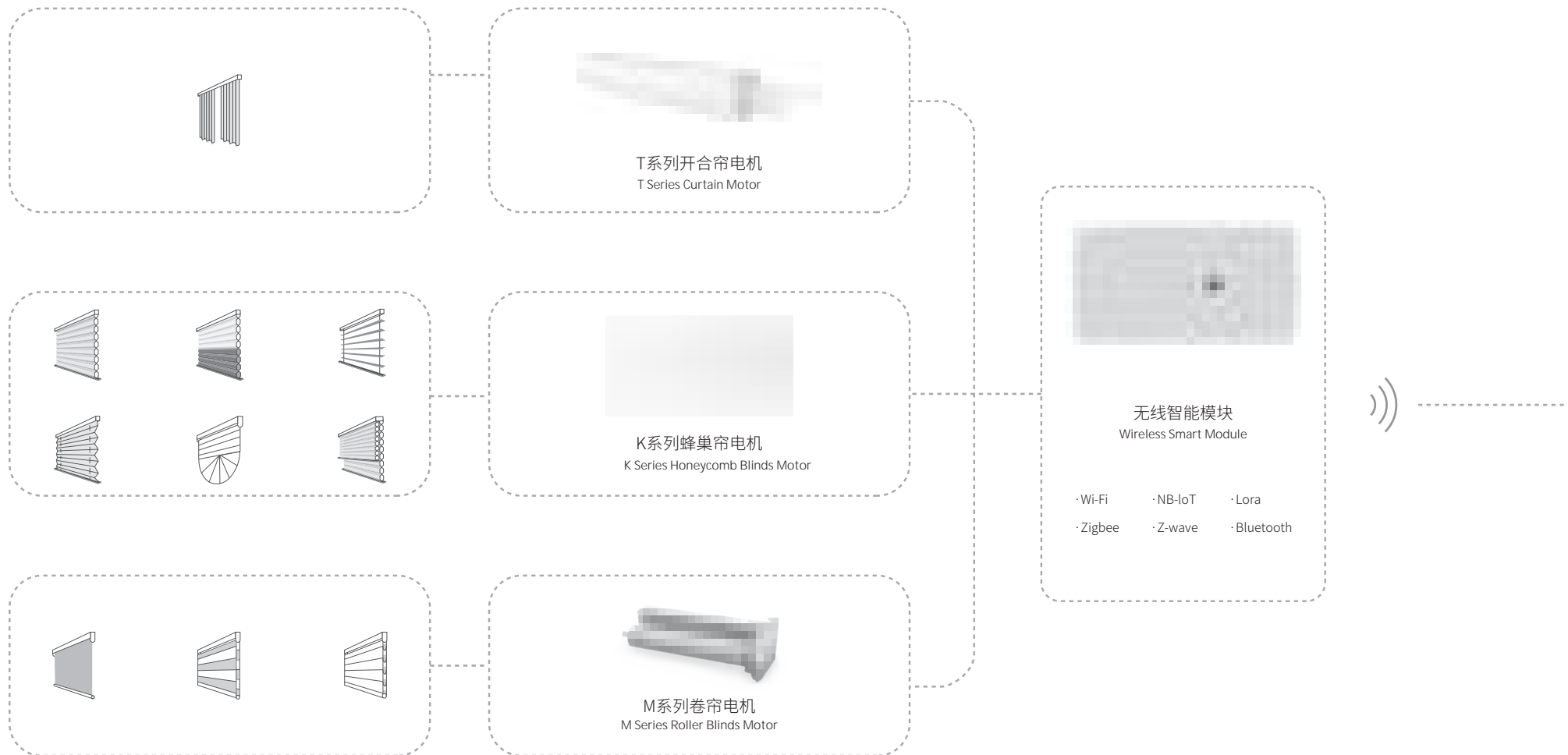

ANYTIME, ANYWHERE

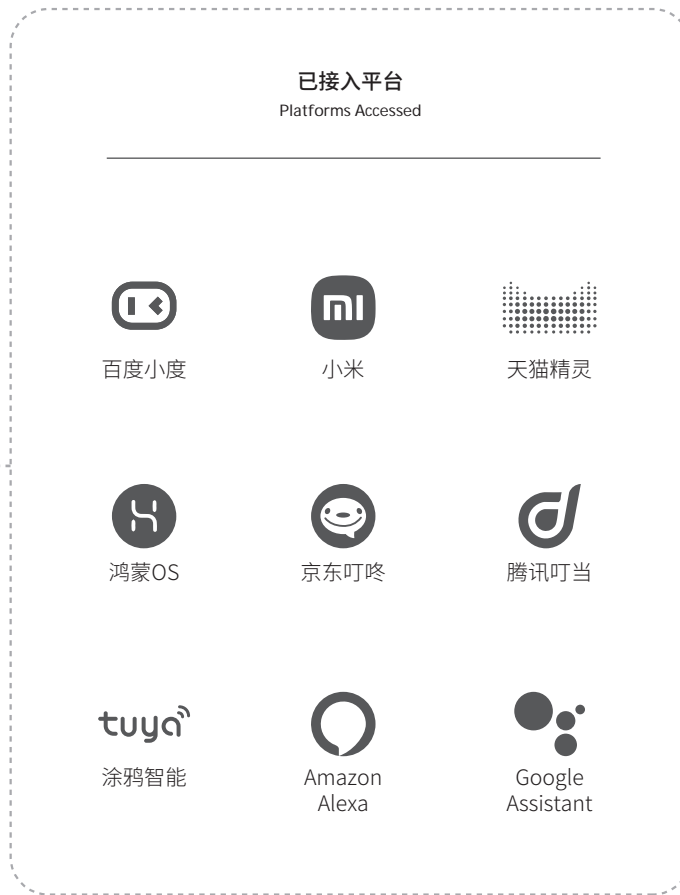

WIRED SMART SOLUTIONS 有线智能解决方案

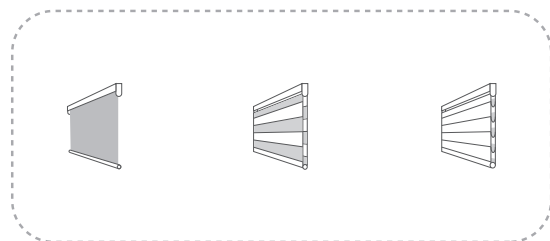
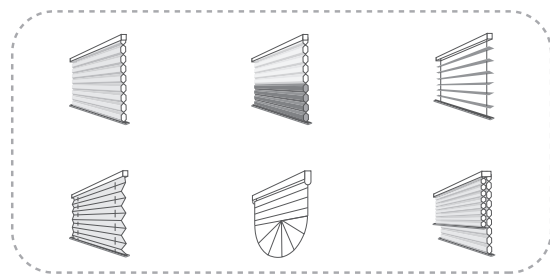

ANYTIME, ANYWHERE

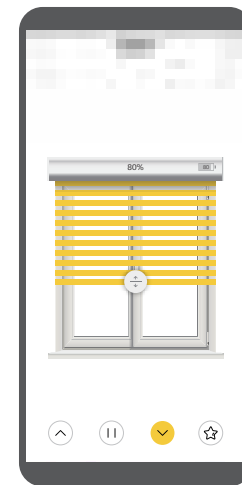



What's “Matter”

Next-Gen smart home standard

“One protocol to connect compatible devices and systems with one another. Smart home devices should be secure, reliable, and seamless to use. And with Matter, they are.”

— Connectivity Standards Alliance



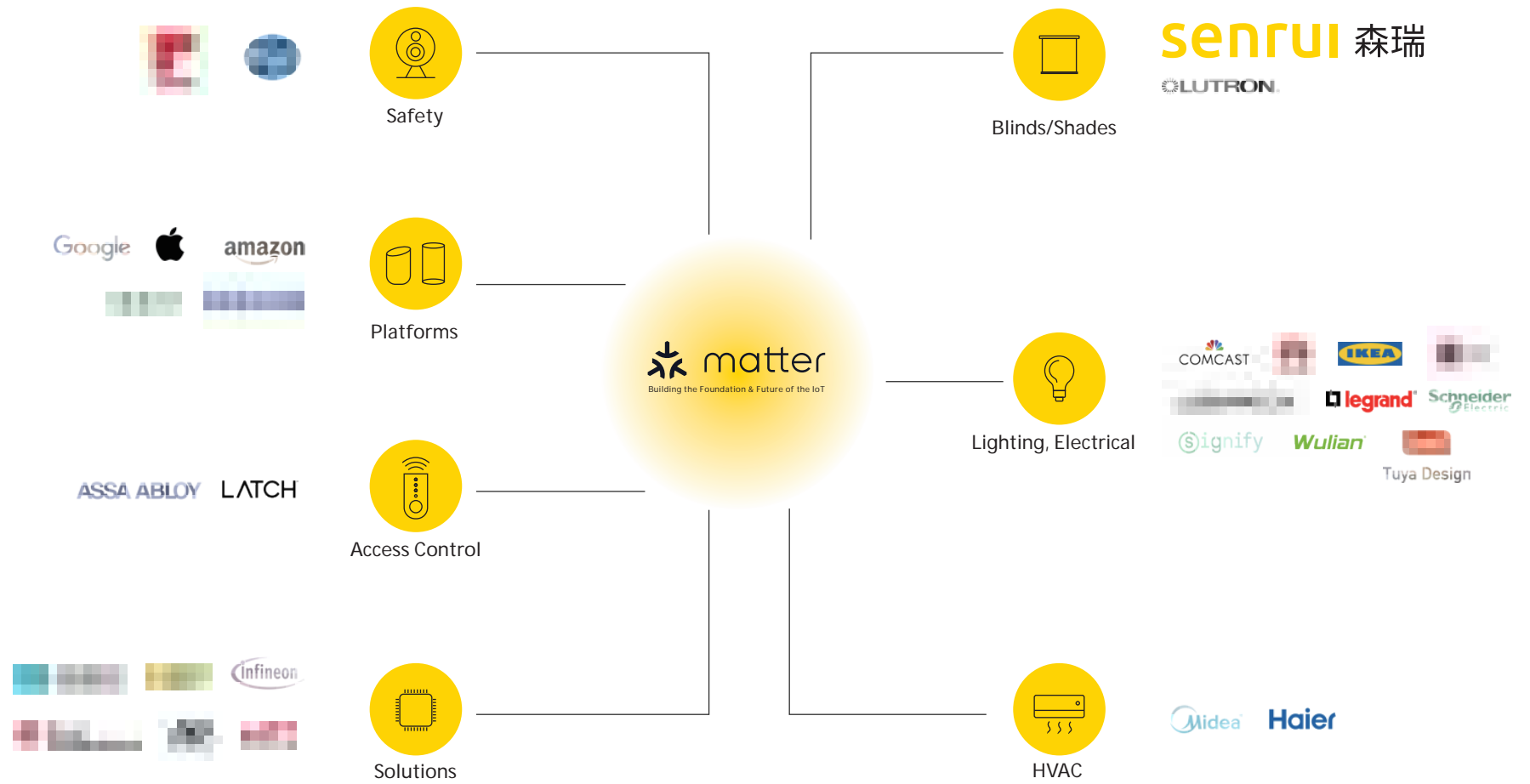

Matter Hub

Matter 智能解决方案

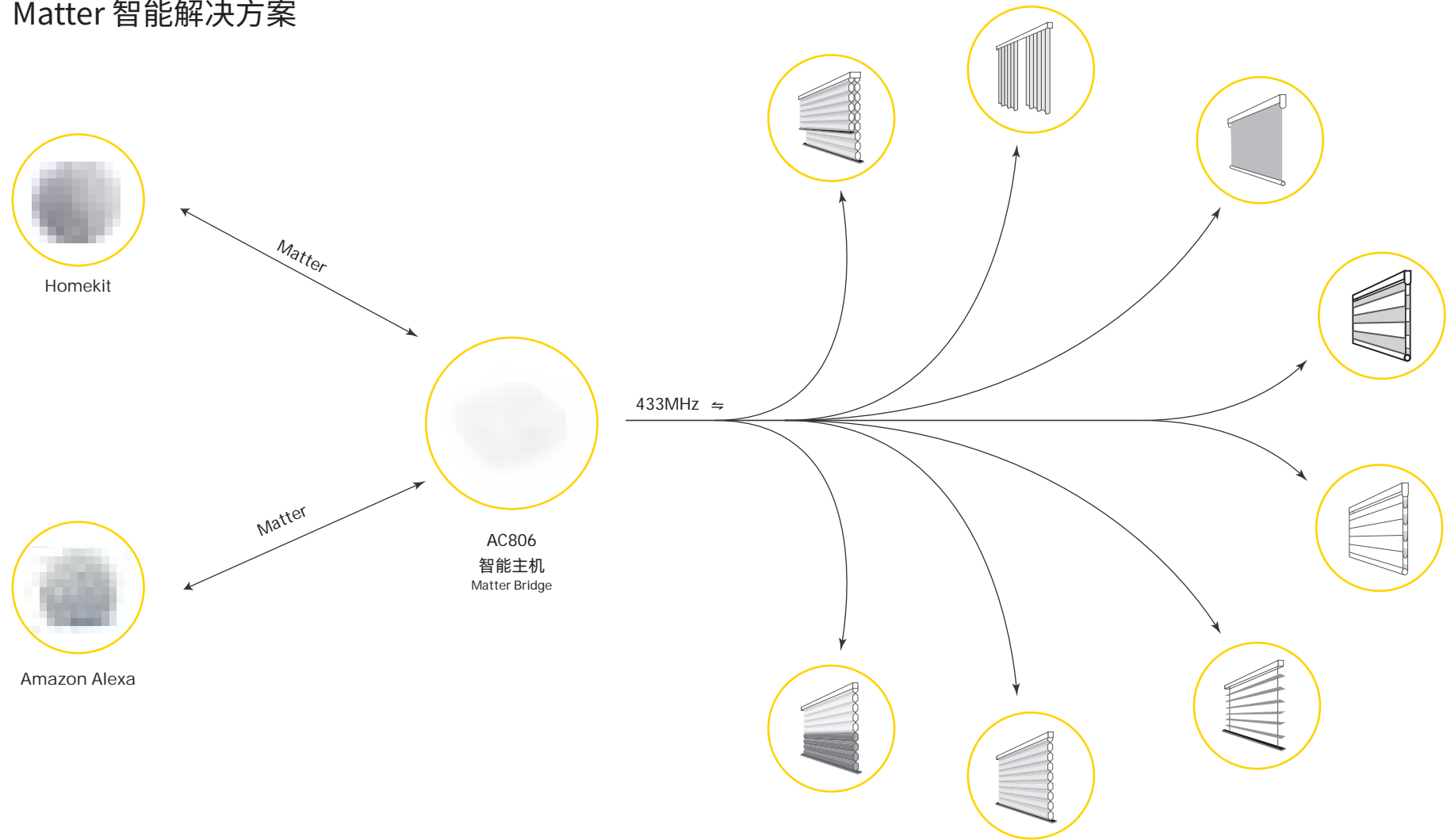

Matter Inside The Motor

Matter 直连电机

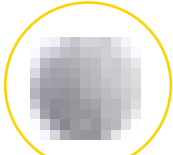

Homekit



Amazon Alexa



Google Assistant

Matter

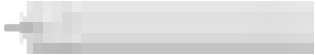

T130/A-M



AM25LE/A-M



AM25LA-M



K541/A-M

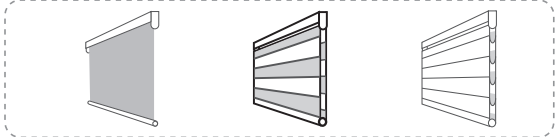
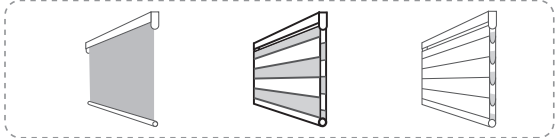

FASTFIX SYSTEM 妙装系统

适用于
Made Available for

M100系列 · M500系列 · K200系列 · K500系列
M100 Series · M500 Series · K200 Series · K500 Series

Fastfix No Drill 妙装 (免打孔安装)

- 快速安装, 仅需10秒即可完成, 极大降低安装难度, 提高安装效率, 降低成本
- 减少帘体缝隙, 漏光极少, 壳体一体成型, 尺寸更小, 使用范围更广
- 安全制锁, 双重防护, 牢固无懈可击
- 无需打孔, 适用多种墙体, 应用场景更多

- 10s Quick Setup: Completes in just 10 seconds, cutting installation time and costs.
- Minimal Light Leakage: Compact, integrated housing minimizes gaps for superior shading.
- Dual-Protection Lock: Advanced safety locking mechanism ensures rock-solid stability.
- Drill-Free Design: Fits various wall types for versatile application scenarios.

No Tools Required
无需工具



妙装视频
Fastfix Demo



Drill 打孔安装

Electric Drill or Screwdriver Required
需要自备电钻、螺丝刀等工具

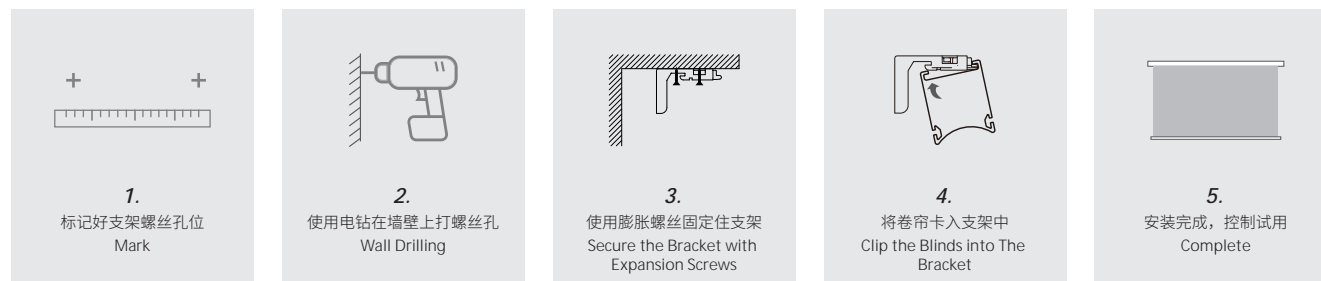

FASTLINK SYSTEM 妙联系统

智能窗帘的大部分售后问题都是由“复杂调试”引起的。我们创造性地将“用户模式”与“调试模式”分离，大大简化了设置方法，解决了上述售后问题和推广困难，有助于智能窗帘的普及。

Most after-sales issues with smart curtains stem from complicated setup processes. By innovatively separating "User Mode" and "Admin Mode," we have significantly simplified configuration. This eliminates common setup problems and makes smart curtains more accessible for everyone.



妙联视频
Fastlink Demo

1. 快速对码 / Quick Pairing

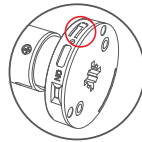

长按电机上的“M”设置键2秒，电机来回转动一次，电机进入对码状态。
Press and hold the "M" button on the motor for 2 seconds. The motor will jog once to enter pairing mode.

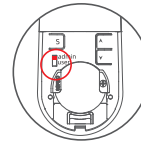

发射器进入“admin”调试模式
Switch the remote to "Admin"

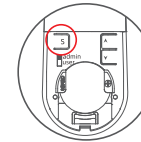

长按2秒S键，电机来回转动一次，对码成功
Press and hold the "S" button on the remote for 2 seconds. The motor will jog once, indicating a successful pairing.

2. 设置行程 / Setting Limits

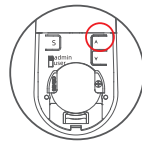

a. 设置上行程 Set Upper Limit

操作发射器正面按键，将帘子停在需要的上行程点，长按 [▲] 2秒，电机上下转动一次，设置成功

Adjust the blind to your desired upper position. Press and hold the [▲] button on the remote for 2 seconds. The motor will jog once to save the setting.

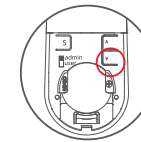

b. 设置下行程 Set Lower Limit

操作发射器正面按键，将帘子停在需要的下行程点，长按 [▼] 2秒，电机上下转动一次，设置成功

Adjust the blind to your desired lower position. Press and hold the [▼] button on the remote for 2 seconds. The motor will jog once to save the setting.



c. 进入“user”模式, Switch to "user" mode

保存成功，设置完成
Settings saved successfully. Setup is now complete.

T Series Smart Curtain Motor

T系列智能开合帘

...

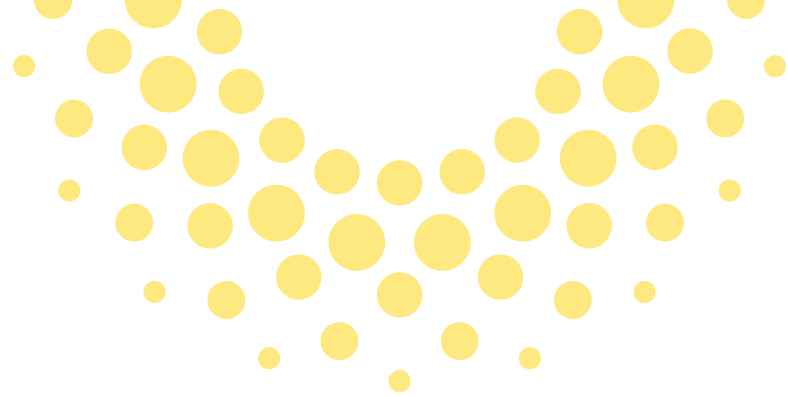

T100 SERIES

智能开合帘

- 25 · T120/A AC 100~240V Power Supply
T120/A AC 100~240V交流供电
- 29 · T150/A AC 100~240V Power Supply
T150/A AC 100~240V交流供电
- 31 · T130/A Built-in Lithium Battery
T130/A 内置锂电池供电

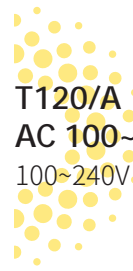

T120/A AC 100~240V Power Supply

100~240V 交流供电

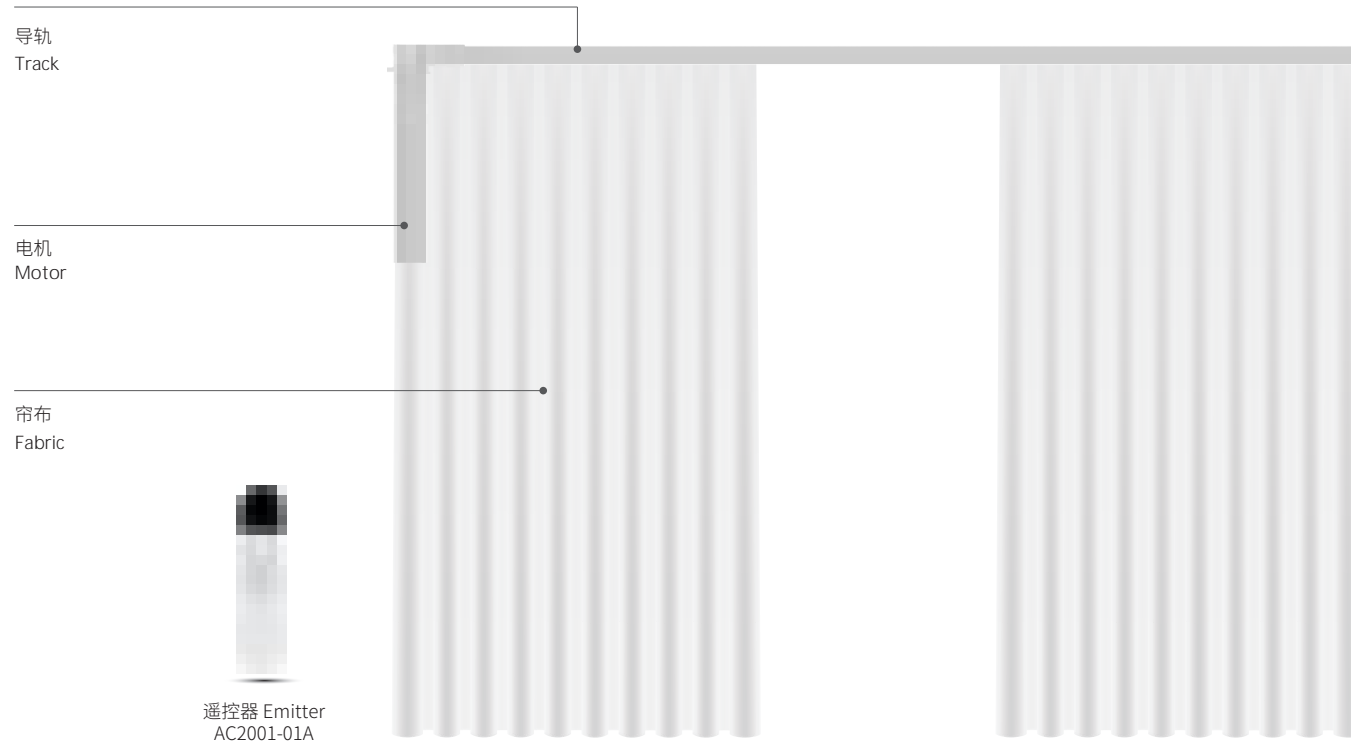

窗帘盒预留最小尺寸 Reserved Space for Installation(mm)

单轨电动窗帘
Single-track Motorized Curtain

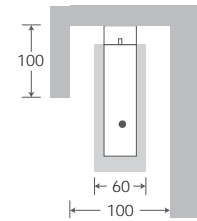

双轨电动窗帘
Double-track Motorized Curtain

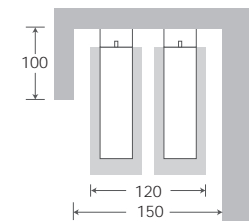

- 绝缘安全电机
Insulated Motor
- 内置接收天线
Built-in Antenna
- RS232智能接口
RS232 Smart Interface
- 遇阻停止
Resistance Protection
- 第三行程点
Preferred Stop Position
- 无线信号加密
Wireless Signal Encryption
- 电子行程记忆
Electronic Limit Memory
- 停电手拉
Manual Operation During Power Outage
- 自动设置行程
Auto Limit Setting
- 静音电机
Quiet Motor
- 无线遥控
Wireless Remote Control
- 模块化电机
Modular Motor
- 轻触启动
Touch-to-Go
- 面料反弹修正
Fabric Rebound Correction
- 速度可调
Adjustable Speed
- 缓起缓停
Soft Start and Stop

智能化、模块化电机

Intelligent and Modular Motor

采用模块化设计理念。电机内置可更换智能模块，可拓展多种智能控制方式。适配有线智能和无线智能模块，且均支持热插拔。

The concept of a modular design is adopted. With built-in replaceable smart module, the motor can be supported to a variety of smart control methods. Wired and wireless smart modules available, and both are hot-swappable.

经销商减少备货。

Reduce inventory pressure for dealers.

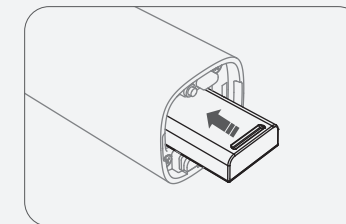
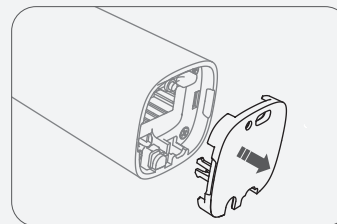

更多智能模块详情，请参考107页
More details available on page 107

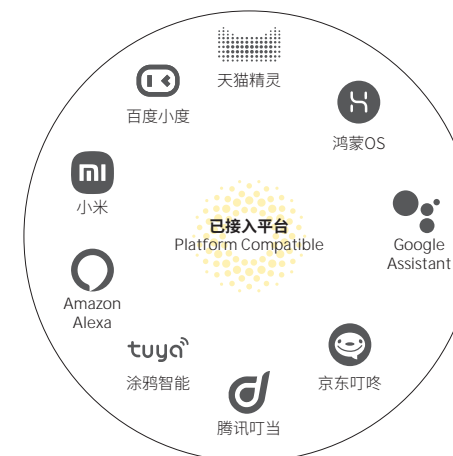
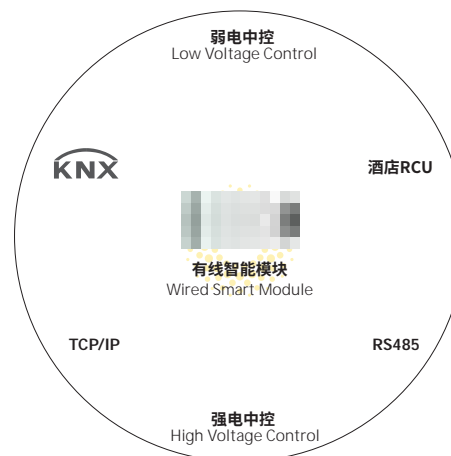

参数 Main Parameter

Motor 电机型号	Wireless Frequency 无线频率 (MHz)	The Rated Torque 额定扭矩 (N.m)	Output Rotary Speed 输出转速 (rpm)	Working Voltage 供电电压 (V)	Rated Current 额定电流 (A)	Rated Power 额定功率 (W)	Smart Interface 智能接口	Working Temperature 工作温度 (°C)	Protection Degree 防护等级 (IP)
T120/A-1.2/80	433 ⇄	1.2	80	100-240V/50/60Hz	0.15	24	RS232	0-40	40

RoHS CE FC

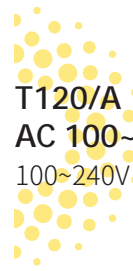

T120/A AC 100~240V Power Supply

100~240V 交流供电



极致优雅

Graceful

极简一体化设计，表面细磨砂处理，极具质感，典雅与气质，融为一体。

Simple and integral design, refined and smooth surface finishing, a combination of texture, elegance and unique taste.

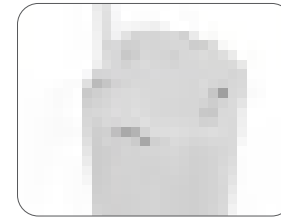
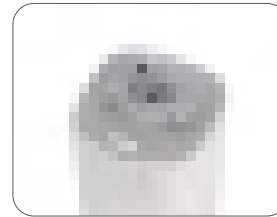

外观无螺钉
No Exposed Screws



无色差
Color Consistency



无外露天线
Hidden Antenna



无段差
Seamless Finish

安全电机

Safety Motor

- 整个外壳均为V0阻燃绝缘材料，绝对不漏电，确保消费者用电绝对安全。
- 供电与控制完全分开，用电更安全，且不会造成接错线而导致电机烧毁的问题。
- 整个外壳一次成型工艺，无二次喷涂工艺，健康环保。
- The entire motor housing is made of V0 flame-retardant, insulating material, preventing electrical leakage and ensuring maximum user safety.
- Fully isolated power and control circuits enhance electrical safety and prevent motor damage caused by miswiring.
- The one-piece molded housing requires no secondary painting, making it highly eco-friendly.



230mm
(1:1)

小身材·大能量

Compact • Powerful

叹为观止的娇小身材 (43*43*230mm) · 蕴藏着巨大的能量 (1.2N 4米轨道负载50kg窗帘布)
Extremely Compact Size(43 * 43 * 230 mm) · Powerful (1.2 N 4 meters track is able to load 50kg curtain fabric)

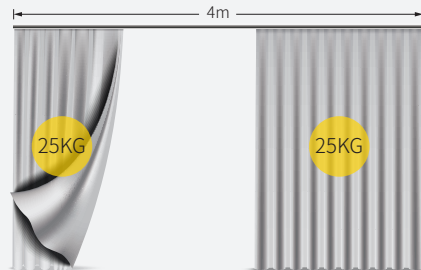

极致静音

Silent Motor

采用人字齿 (双斜齿) 减速, 高效的马达, 超级静音。
Equipped with herringbone (double helical) gears, the motor ensures highly efficient and ultra-quiet operation.

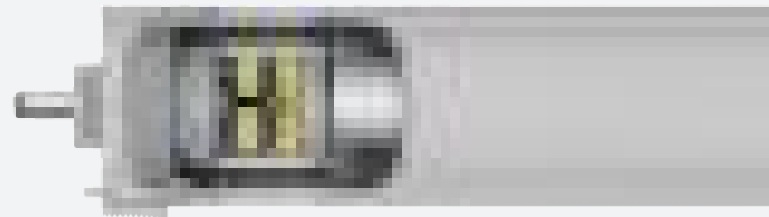

WIDE VOLTAGE MOTOR

AC 100~240V Power Supply

100~240V 交流供电

T150 SERIES



参数 Main Parameter

Motor 电机型号	Wireless Frequency 无线频率 (MHz)	The Rated Torque 额定扭矩 (N.m)	Output Rotary Speed 输出转速 (rpm)	Working Voltage 供电电压 (V)	Rated Current 额定电流 (A)	Rated Power 额定功率 (W)	Smart Interface 智能接口	Working Temperature 工作温度 (°C)	Protection Degree 防护等级 (IP)
T150/TV-1.2/80	433 ㉟	1.2	80	100-240V/50/60Hz	0.15	24	RS485 + 干触点+五芯线 RS485 + Dry contact	0~40	40
T150/LX-1.2/80	433 ㉟	1.2	80	100-240V/50/60Hz	0.15	24	离线语音 Offline Voice	0~40	40
T150/HW-1.2/80	433 ㉟	1.2	80	100-240V/50/60Hz	0.15	24	鸿蒙OS Harmony OS	0~40	40
T150/MI-1.2/80	433 ㉟	1.2	80	100-240V/50/60Hz	0.15	24	小米 MI	0~40	40
T150/ZB-1.2/80	433 ㉟	1.2	80	100-240V/50/60Hz	0.15	24	Tuya Zigbee	0~40	40

RoHS CE FC

BUILT-IN LITHIUM BATTERY MOTOR

内置锂电池电机

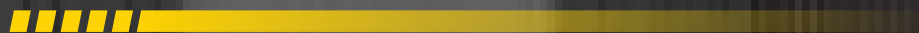



T130/A
Built-in Lithium Battery
内置锂电池

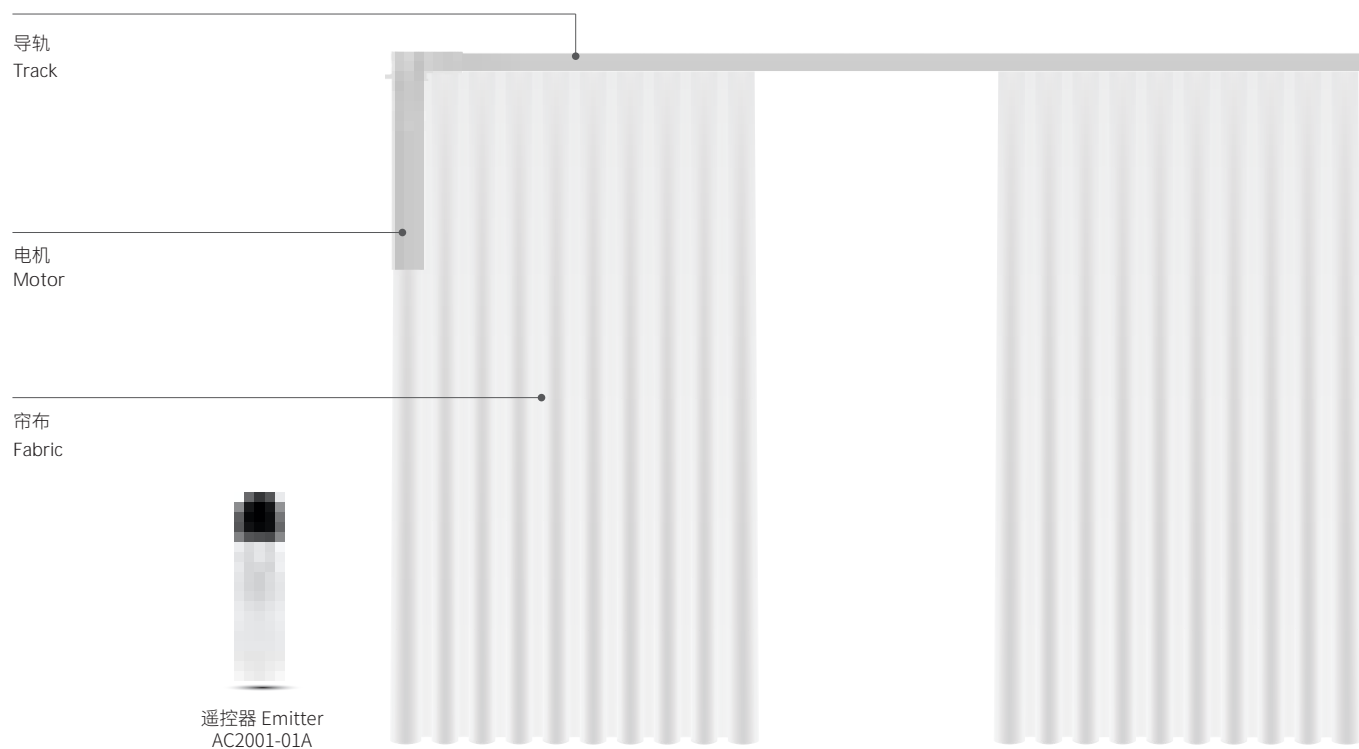

窗帘盒预留最小尺寸
Reserved Space for Installation(mm)

单轨电动窗帘
Single-track Motorized Curtain

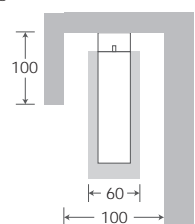

双轨电动窗帘
Double-track Motorized Curtain

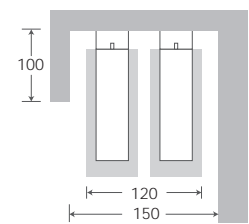

- 绝缘安全电机
Insulated Motor
- 内置接收天线
Built-in Antenna
- 内置锂电池
Built-in Lithium Battery
- 遇阻停止
Resistance Protection
- 第三行程点
Preferred Stop Position
- 无线信号加密
Wireless Signal Encryption
- 电子行程记忆
Electronic Limit Memory
- 停电手拉
Manual Operation During Power Outage
- 自动设置行程
Auto Limit Setting
- 静音电机
Quiet Motor
- 无线遥控
Wireless Remote Control
- 电源开关
Power Switch
- 轻触启动
Touch-to-Go
- 面料反弹修正
Fabric Rebound Correction
- 速度可调
Adjustable Speed
- 缓起缓停
Soft Start and Stop



可内置以下智能控制平台
Compatible with the following built-in smart control platforms



参数 Main Parameter

Motor 电机型号	Wireless Frequency 无线频率 (MHz)	The Rated Torque 额定扭矩 (N.m)	Output Rotary Speed 输出转速 (rpm)	Charging Voltage 充电电压 (V)	Battery Capacity 电池容量 (mAh)	Rated Power 充电时间 (h)	Rated Power 额定功率 (W)	Smart Control 智能控制	Working Temperature 工作温度 (°C)	Protection Degree 防护等级 (IP)
T130/A-1.2/80	433 ≈	1.2	80	USB Type-C 5V	2500	≤10	24	Hub	0-40	20
T130/A-M-1.2/80	433 ≈	1.2	80	USB Type-C 5V	2500	≤10	24	Matter	0-40	20
T130/A-Z-1.2/80	433 ≈	1.2	80	USB Type-C 5V	2500	≤10	24	Zigbee	0-40	20
T130/A-ZW-1.2/80	433 ≈	1.2	80	USB Type-C 5V	2500	≤10	24	Z-wave	0-40	20

RoHS CE FC



T130/A
Built-in Lithium Battery
 内置锂电池

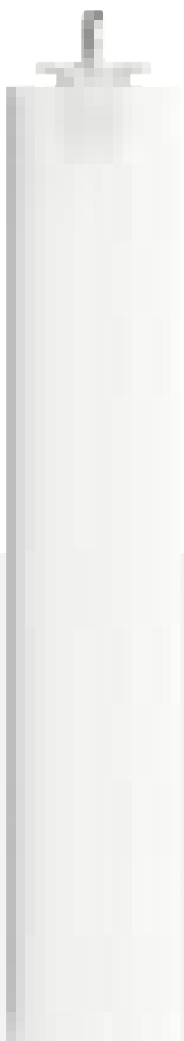

安全电机
 Safety Motor

- 整个外壳均为V0阻燃绝缘材料，确保消费者用电绝对安全。
- 增加电源控制开关，防止误操作，确保储存和运输安全。
- 整个外壳一次成型工艺，无二次喷涂工艺，健康环保。
- The whole shell of the motor is made of V0 flame retardant and insulation material, to ensure the safety when in use.
- An integrated power switch prevents accidental operation, ensuring safety during storage and transportation.
- The whole shell has only one forming process which is environment-friendly.

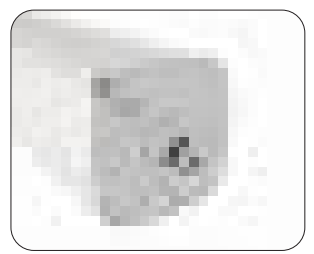
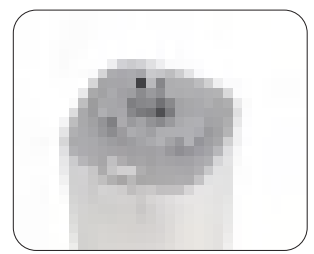

内置锂电池
 Built-in Lithium Battery

锂电池使用正规大厂A级高密度动力锂离子电芯，额定容量28Wh。精心研发设计电池管理系统，提供多重电路保护，持久可靠，安全放心。

The lithium battery utilizes a class A lithium-ion battery cell of high density and power supplied by large manufacturers, with a rated capacity of 28Wh. We are devoted to the research and development of the electricity management system, which provides multiple circuit protections, and is durable, reliable and safe.



短路保护
 Short Circuit Protection



输出过压保护
 Output Over-voltage Protection



输入过压保护
 Input Over-voltage Protection



输出过流保护
 Output Over-current Protection



过充保护
 Over-charge Protection



过放保护
 Over-discharge Protection



超长使用寿命

Long Service Life

充满一次电，综合使用长达半年以上*

More than half year usage after one full charging*

- * 测试标准：4米双开直轨，负载50kg，开合一次算一次，充满一次电可连续使用500次左右，长达半年以上的使用时间。
Test Conditions: 4m straight center-opening track, 50kg load. Yields approx. 500 open/close cycles per full charge (lasting over 6 months).
- * 以上数据为森瑞机电实验室测试所得，25°C室温，轨道顺滑，仅供参考。
Note: Data obtained from SUNFREE Lab (smooth track, 25°C ambient temp). For reference only.

小身材·大能量

Compact · Powerful

叹为观止的娇小身材 (43*43*240mm) · 蕴藏着巨大的能量 (1.2N 4米轨道负载50kg窗帘布)
Extremely Compact Size(43 * 43 * 230 mm) · Powerful (1.2 N 4 meters track is able to load 50kg curtain fabric)

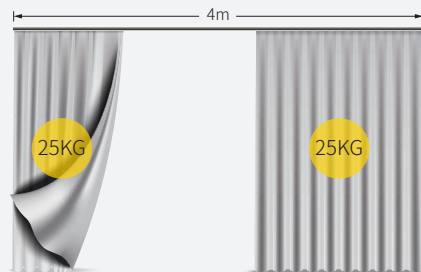

极致静音

Silent Motor

采用人字齿 (双斜齿) 减速，高效的马达，超级静音。
Equipped with herringbone (double helical) gears, the motor ensures highly efficient and ultra-quiet operation.

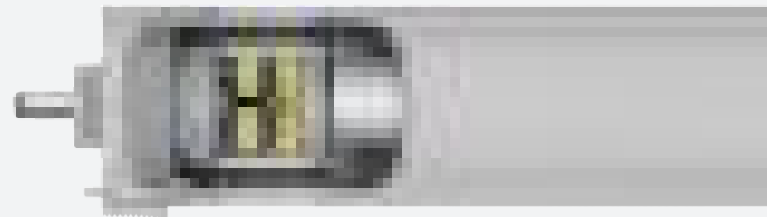

M Series Roller Blinds System

M系列卷帘类系统

...

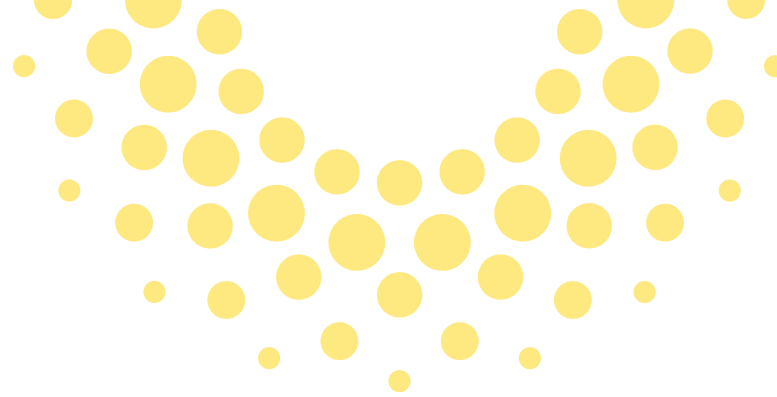

M100 SERIES

卷帘类系统



- 37 · Manual Roller Blinds
拉珠卷帘
- 38 · Cordless Roller Blinds
弹簧卷帘
- 39 · Dry Battery Power Supply
干电池供电
- 40 · Built-in Lithium Battery
内置锂电池供电

M500 SERIES

卷帘类系统



- 43 · Roller Blinds System
卷帘系统
- 44 · No Drill System
免打孔系统
- 45 · Important Dimensions
重要尺寸
- 46 · Cover plate
装饰盖板
- 47 · Built-in Lithium Battery
内置锂电池方案

M100 Series
Manual Roller Blinds
拉珠卷帘

Ready
Made

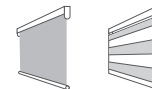

顶梁
Top Rail
M100-02

免打孔配件
No Drill Bracket
M100-06-GRS

传动管
Tube
M100-03

底梁
Bottom Bar
M100-09B

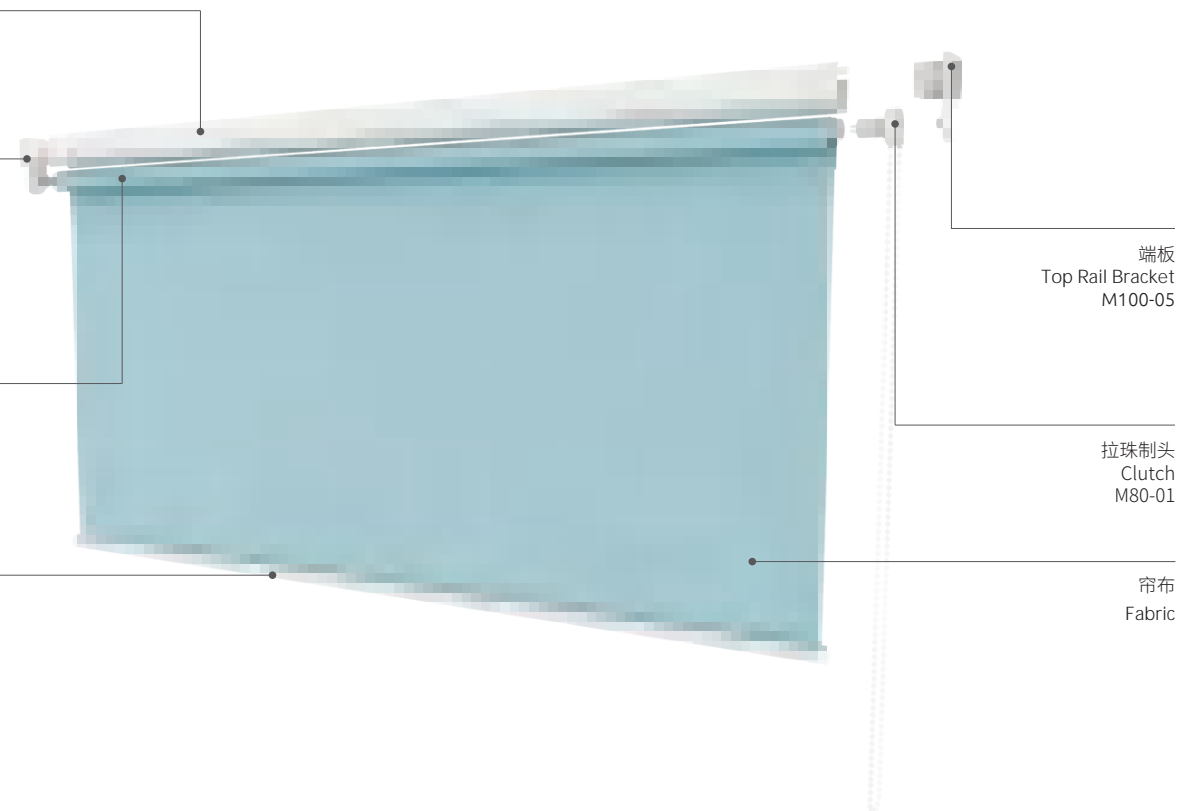

端板
Top Rail Bracket
M100-05

拉珠制头
Clutch
M80-01

帘布
Fabric

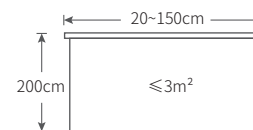
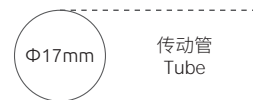

10 免打孔10秒速装
Fastfix

安全自锁
Safety Locking

小体积小缝隙
Compact Design
& Minimal Gap

M100 Series Cordless Roller Blinds

弹簧卷帘

Ready
Made

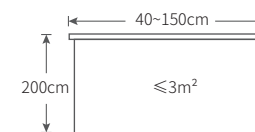
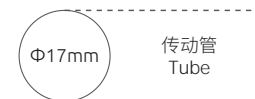
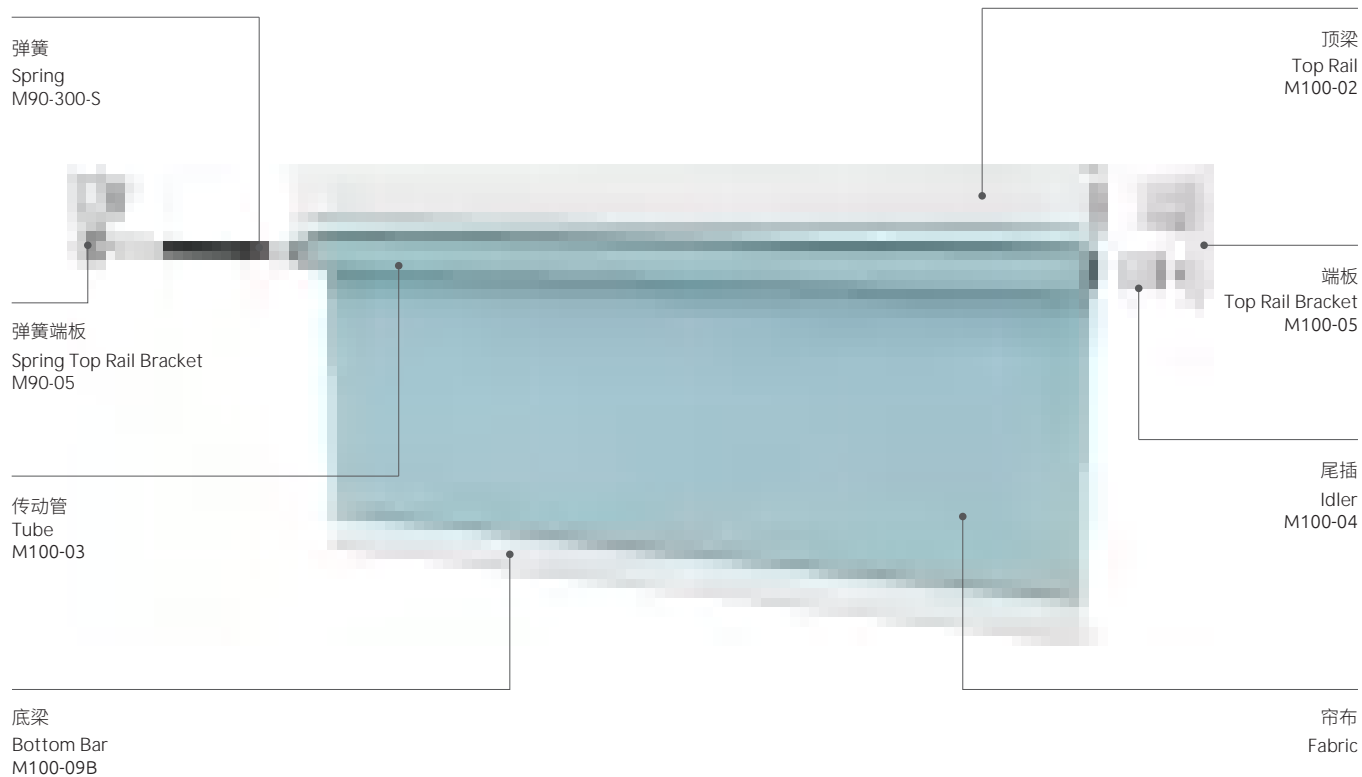



M100 Series

Dry Battery Motorized Roller Blinds

干电池供电

DC
6-9V

↔
Radio+

Ready
Made

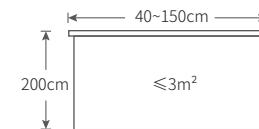
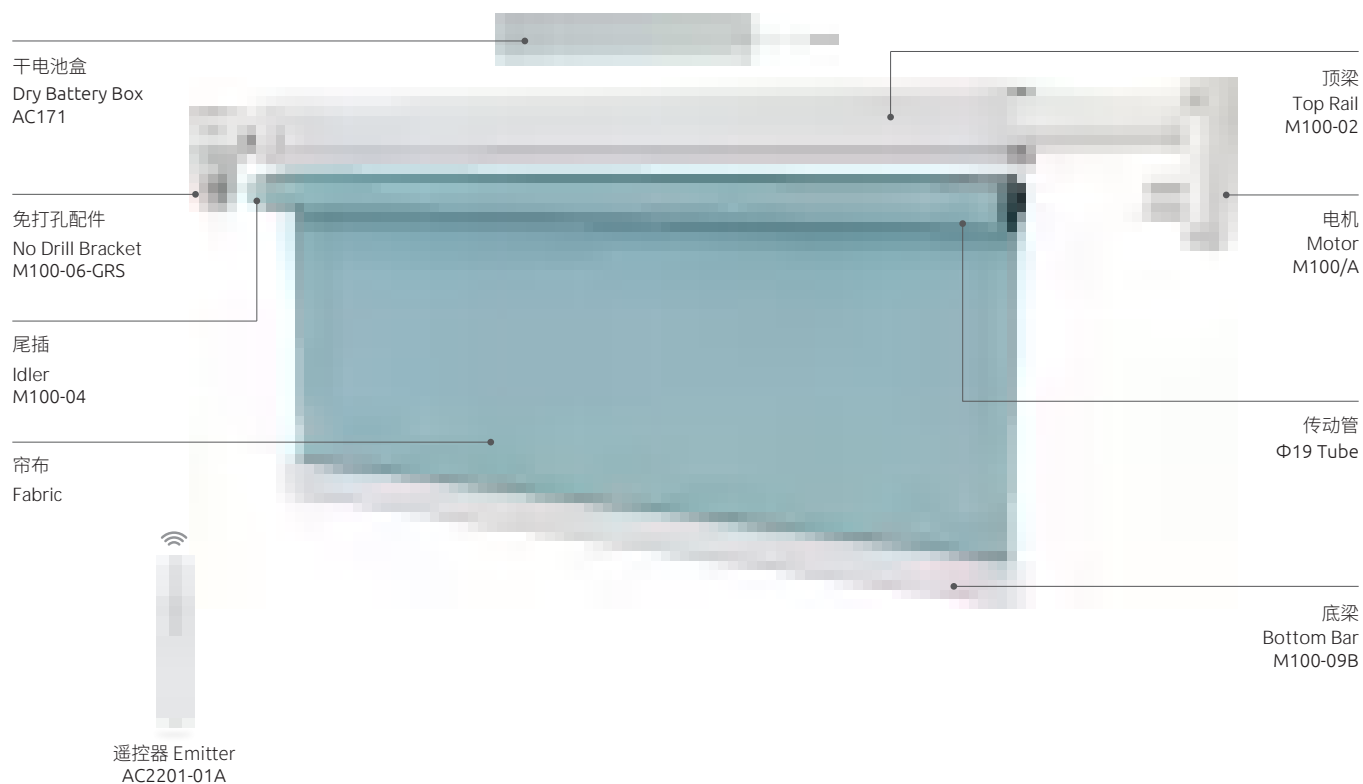
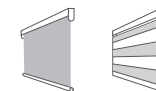

APP控制
Status Feedback

极简调试
Fast Setup

可外接电池棒
External Battery
System

电池半年更换
Battery Replacement
Every 6 Months

参数 Main Parameter

Motor Model 窗帘型号	Wireless Frequency 无线频率 (MHz)	The Rated Torque 额定扭矩 (N.m)	Output Rotary Speed 输出转速 (Rpm)	Supply Voltage 供电电压 (V)	Rated Power 额定功率 (W)	Battery life 电池使用时间 (Months)	Smart Control 智能控制	Working Temperature 工作温度 (°C)	Protection Degree 防护等级 (IP)	Product Certification 认证
M100/A	433 ↔	0.2	30	AC171	3	5-6	Hub	0-40	20	RoHS CE FC

M100 Series Built-in Lithium Battery Motorized Roller Blinds

内置锂电池供电

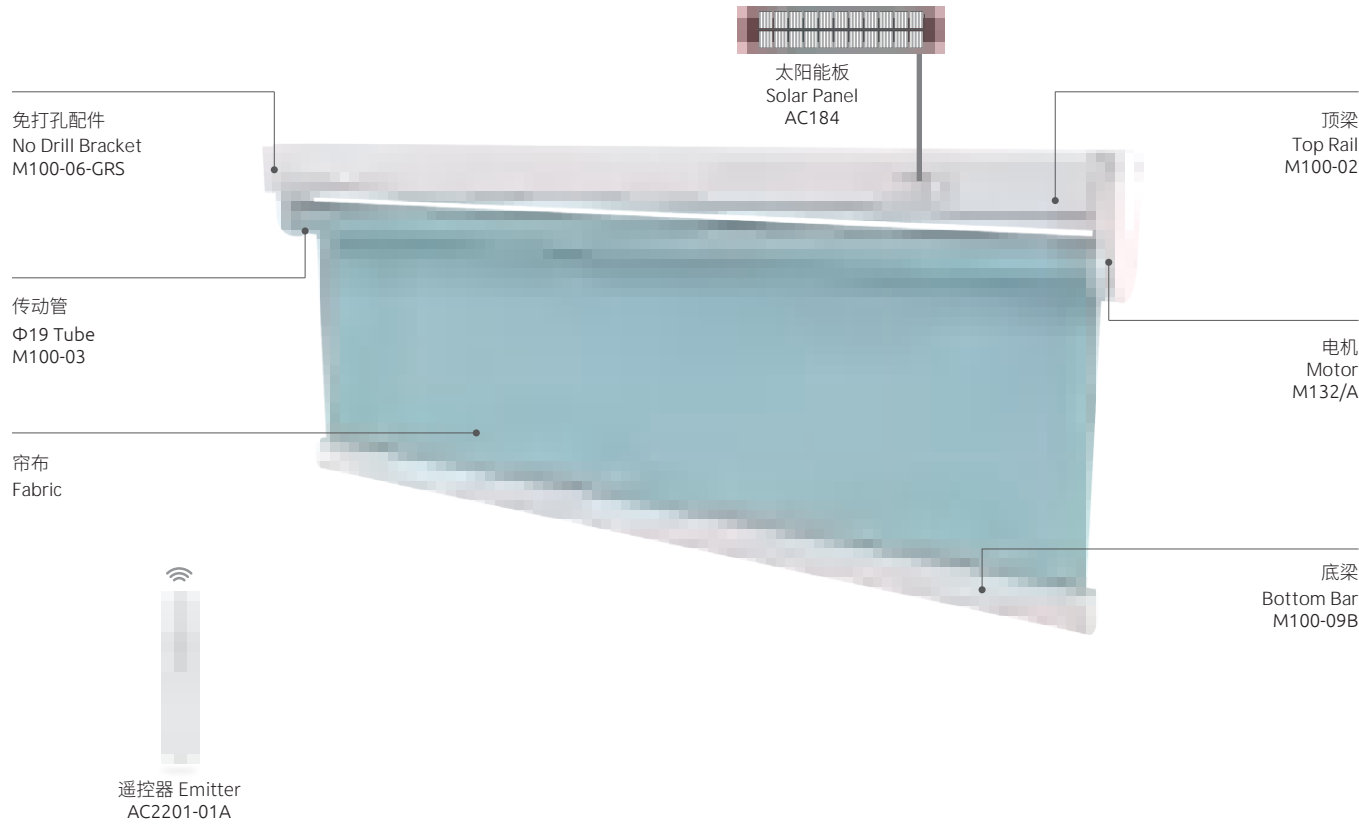
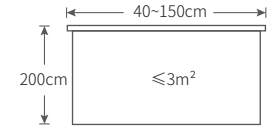
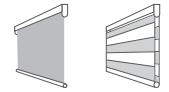

- APP控制
Status Feedback
- 极简调试
Fast Setup
- 内置锂电池
Built-in Lithium
Battery
- 充电一次运行半年
One Charge Lasts
6 Months
- 外接太阳能板
External Solar
Panel
免维护

可内置智能模块 Inside

参数 Main Parameter								
Motor Model 窗帘型号	Wireless Frequency 无线频率 (MHz)	The Rated Torque 额定扭矩 (N.m)	Output Rotary Speed 输出转速 (Rpm)	Supply Voltage 供电电压 (V)	Rated Power 额定功率 (W)	Smart Control 智能控制	Working Temperature 工作温度 (°C)	Product Certification 认证
M132/A	433 ⇄	0.2	30	USB-C 5V	3	Hub	0-40	RoHS CE FC
M132/A-M	433 ⇄	0.2	30	USB-C 5V	3	Matter	0-40	

M100 Series Installation 安装方式

常规安装 Drill Installation

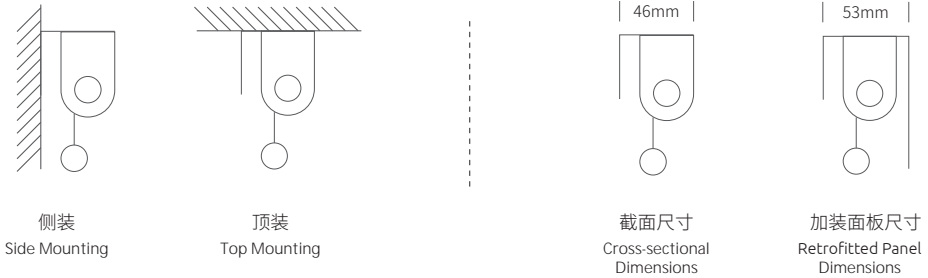

免打孔安装 No Drill Installation

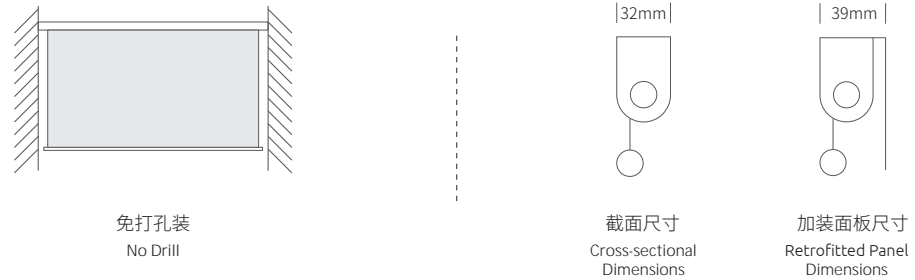

挂装 Hang Installation





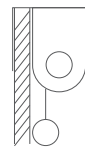



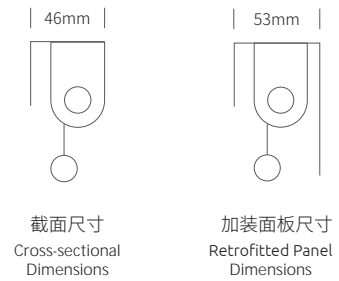





安装演示
Installation
Demo



挂装
Hang



配件清单 Accessories List

产品图片 Image	型号 Model	标准用量 Standard Requirement	描述 Description
	M100/A	1	6-9V
	AC171	1	AAx6 (不带电池) (No Include)
	M132/A M132/A-M	1	2500mAh
	拉珠制头 Clutch M80-01	1	塑料 Plastic
	弹簧 Spring M90-300-S M90-350-S M90-450-S	1	复合 Composite
	通用顶梁 Top Rail M100-02	1	PVC
	Φ19 传动管 Tube M100-03	1	铝合金 Aluminium Alloy
	尾插 Idler M100-04	1	塑料 Plastic
	端板 Top Rail Bracket M100-05	1	塑料 Plastic
	底梁 Bottom Bar M100-09B-1	1	
	底梁封头 End Cap M100-09B-2	2	塑料 Plastic
	弹簧拉手 Spring Puller M90-09B-03	1	

产品图片 Image	型号 Model	标准用量 Standard Requirement	描述 Description
	弹簧端板 Spring Top Rail Bracket M90-05	1	复合 Composite
	底梁 Bottom Bar M100-09-1	1	PVC
	底梁封头 End Cap M100-09-2	2	塑料 Plastic
	底梁 Bottom Bar M100-09A-01	1	PVC
	底梁封头 End Cap M100-09A-02	2	塑料 Plastic
	底梁牵引绳封头 Guide End Cap M100-09A-02	2	塑料 Plastic
	免打孔安装码 No Drill Bracket M100-06-GRS	1	复合 Composite
	安装码 Classic Installation Bracket M100-07	2	复合 Composite
	安装码 Plus Installation Bracket M100-08	2	复合 Composite
	硅胶垫 Silicone Pad M90-10	1	硅胶 Rubber
	装饰盖板 Cover Plate M100-11 (选配 Optional)	1	PVC
	装饰盖板连接扣 Valance Connector M100-12 (选配 Optional)	1	金属 Metal

Roller Blinds 卷帘

Φ28mm
Φ38mm

拉珠卷帘
Manual Roller Blinds

无拉绳弹簧卷帘
Cordless Roller Blinds

电动卷帘
Motorized Roller Blinds



Zebra Blinds 斑马帘

Φ28mm
Φ38mm

拉珠斑马帘
Manual Zebra Blinds

无拉绳弹簧斑马帘
Cordless Zebra Blinds

电动斑马帘
Motorized Zebra Blinds

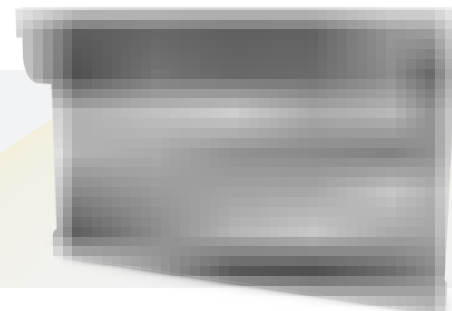

Shangri-La Blinds 香格里拉帘

Φ38mm

拉珠香格里拉帘
Manual Shangri-La Blinds

电动香格里拉帘
Motorized Shangri-La Blinds



NO DRILL SYSTEM

免打孔安装

- 快速安装, 仅需10秒即可完成, 极大降低安装难度, 提高安装效率, 降低成本
- 减少帘体缝隙, 漏光极少, 壳体一体成型, 尺寸更小, 使用范围更广
- 安全制锁, 双重防护, 牢固无懈可击
- 无需打孔, 适用多种墙体, 应用场景更多

- 10s Quick Setup: Completes in just 10 seconds, cutting installation time and costs.
- Minimal Light Leakage: Compact, integrated housing minimizes gaps for superior shading.
- Dual-Protection Lock: Advanced safety locking mechanism ensures rock-solid stability.
- Drill-Free Design: Fits various wall types for versatile application scenarios.

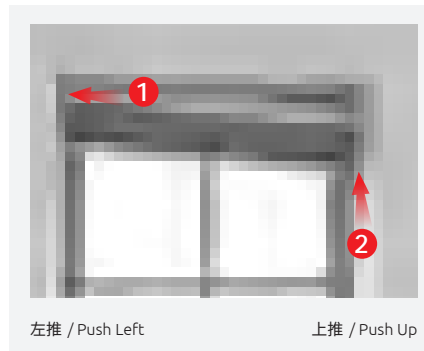

无需工具
No Tools Required

Drill Installation 常规安装

需要自备电钻、螺丝刀等工具
Power Tools or Screwdriver Required

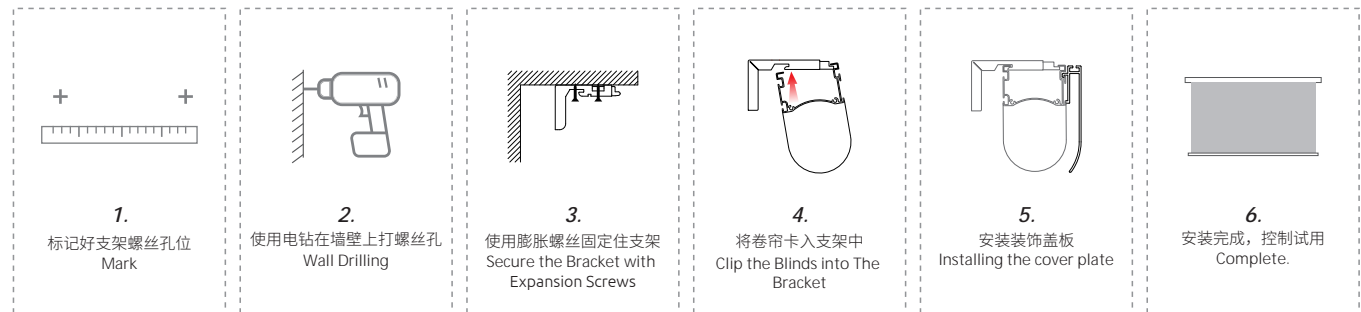

M500 Series
Important Size
重要尺寸

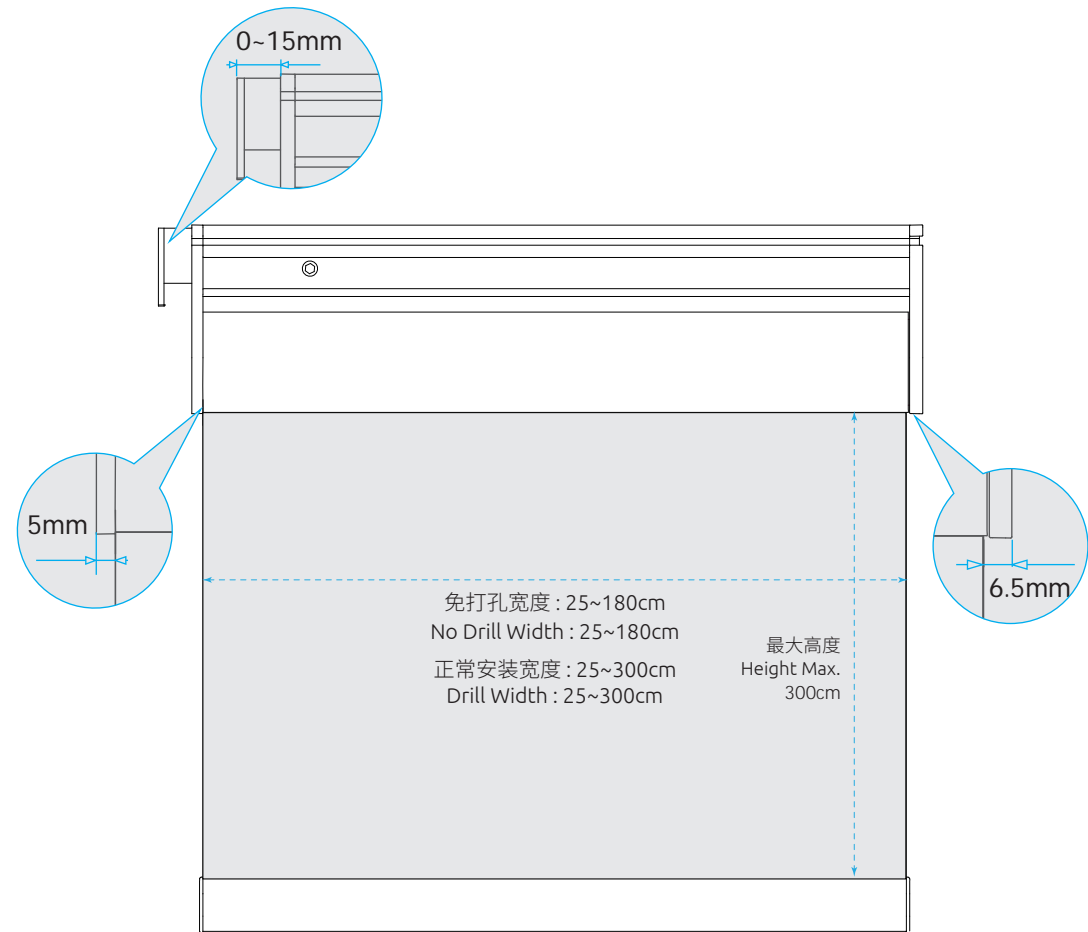
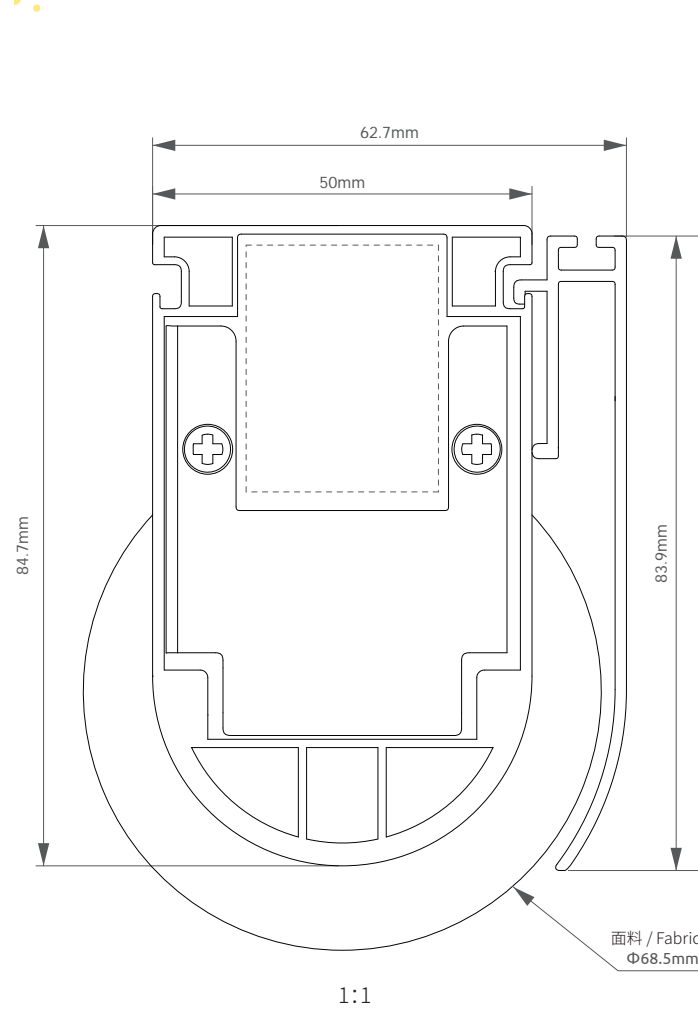
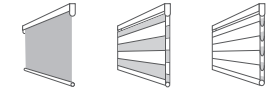

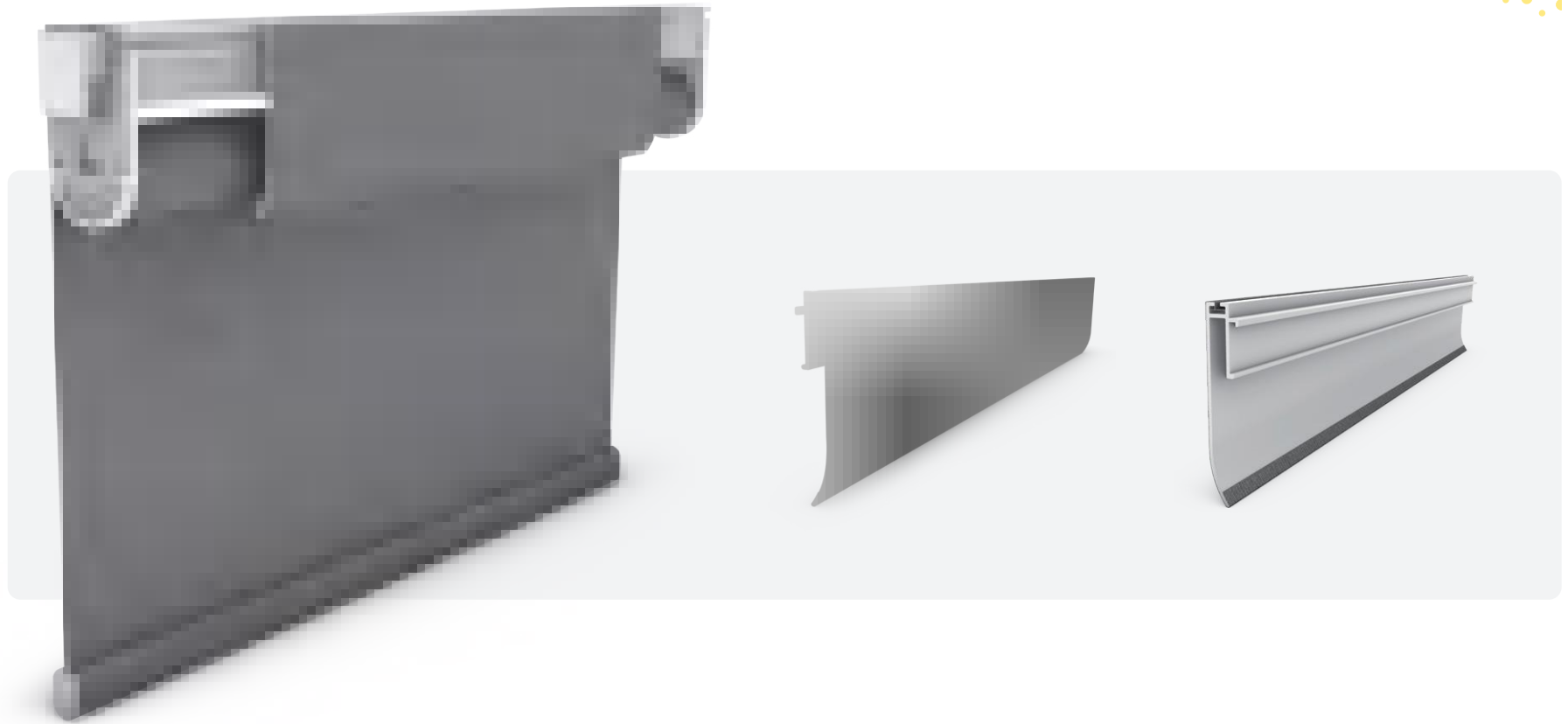

- Zero Light Gap: Added a cover plate to effectively prevent light leakage.
- Cost-Efficient: Attach matching fabrics to the cover plate, eliminating the need for colored profiles and reducing inventory.
- Compact & Lightweight: An all-new design offering the same functional space in a smaller, lighter form factor.

- 增加盖板, 防止漏光
- 盖板上面贴面料配色, 无需型材配色, 减少库存
- 全新的设计, 同样的有效空间, 体积更小, 重量更轻

M500 Series
Built-in Lithium Battery
内置锂电池方案



短小精悍 / Short Motor
电机长度仅17cm，帘体尺寸更小、适用更多场景！
Just 17cm long, easily fits narrow blinds.



超级静音 / Quiet Motor
特殊的齿轮结构，噪音控制可达30dB以内，尽享宁静生活！
Advanced gears keep noise under 30dB.



超薄间隙 / Minimal Light Gap
6.5mm超薄间隙，漏光更小、遮光效果更好！
6.5mm ultra-thin plate cuts light leakage.



强效防静电 / Anti-Static
加强15kV防静电设计，使用更安全、更稳定！
15kV protection for safer, stable use.



支持快速充电头 / Compatible fast chargers
支持快速充电器，充电无忧！
Compatible fast chargers, easy charging.



超重警示 / Overload Alert
在调试时，帘布重量超出扭力最大值，电机黄灯闪烁警示。
Yellow light flashes if the load is too heavy.





充电双色显示 / LED Indicator
充电红灯常亮，充满绿灯常亮，缺电红灯闪烁。
Red: Charging / Green: Full / Flashing Red: Low.













APP控制 / App Control
支持天猫、小米、华为、苹果、RS485、干触点、matter等控制协议。
Supports RS485, DCT, HomeKit, Alexa, Google & Matter.



隐藏天线 / Hidden Antenna
天线凹槽式收纳设计，既有效保证信号接收距离，还避免了天线缠绕等风险。
Grooved design safely prevents antenna tangling.

电机参数 Motor Main Parameter											
Motor Model 电机型号	Wireless Frequency 无线频率 (MHz)	5cm Noise 5cm噪音 (dB)	The Rated Torque 额定扭矩 (N.m)	Output Rotary Speed 输出转速 (Rpm)	max weight 最大负载 (kg)	Supply Voltage 供电电压 (V)	Battery capacity 电池容量 (mAh)	Smart Control 智能控制	Protection grade 防护等级	Working Temperature 工作温度 (C)	Product Certification 认证
M520/A	433 ≈	42	1.1	30	4.5	100~240V 50/60Hz	/	RS232	IP20	0~40	RoHS   
M530/A	433 ≈	42	1.1	30	4.5	USB-C 5V	2500	Hub	IP20	0~40	
M530/A-M	433 ≈	42	1.1	30	4.5	USB-C 5V	2500	Matter	IP20	0~40	
M530/A-Z	433 ≈	42	1.1	30	4.5	USB-C 5V	2500	Zigbee	IP20	0~40	
M530/A-ZW	433 ≈	42	1.1	30	4.5	USB-C 5V	2500	Z-wave	IP20	0~40	

配件清单 Accessories List									
产品图片 Image	型号 Model	打孔安装标量 Standard Requirement	免打孔用量 No Drill Requirement	描述 Description	产品图片 Image	型号 Model	打孔安装标量 Standard Requirement	免打孔用量 No Drill Requirement	描述 Description
	通用顶梁 Top Rail M500-001	1	1	铝型材 Aluminum		铁板支架 Metal Bracket M500-003	2	2	金属 Metal
	Φ38 传动管 Tube	1	1	铝型材 Aluminum		顶装安装码 Top Installation Bracket M500-006	≥2	/	复合 Composite
	遮光板 Cover Plate M500-004	1	1	PVC		侧装/顶装 安装码 Side Installation Bracket M300-007	≥2	/	复合 Composite
	普通端板 Top Rail Bracket M500-002	2	1	复合 Composite		毛条 Light-blocking Strips M500-005	1	1	复合 Composite
	免打孔安装码 No Drill Bracket M500-027	/	1	复合 Composite		尾插 Idler PF38-B	1	1	塑料 Plastic

K Series Honeycomb Blinds System

K系列蜂巢帘类系统

...

K200 SERIES

蜂巢帘类

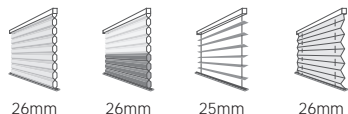

- 51 · Lithium Battery Power Supply
外置锂电池供电
- 52 · Lithium Battery Power Supply
锂电池供电

K500 SERIES

日夜蜂巢帘类

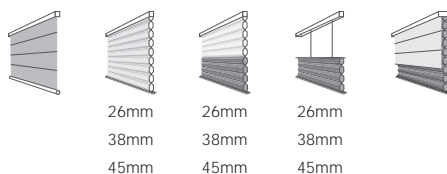

- 55 · Manual Honeycomb System
手动拉珠蜂巢帘系统
- 56 · Manual Day & Night Honeycomb System
手动拉珠日夜帘系统
- 57 · Motorized Honeycomb System
电动蜂巢帘系统
- 58 · Motorized Day & Night Honeycomb System
电动日夜帘系统
- 59 · Manual Roman & Honeycomb System
手动拉珠·罗马纱+蜂巢帘系统
- 60 · Motorized Roman & Honeycomb System
电动·罗马纱+蜂巢帘系统
- 61 · No Drill System
免打孔系统

K600 SERIES

双生日夜帘类

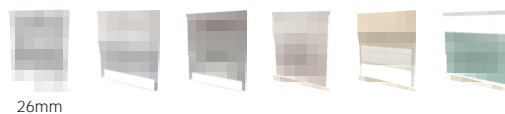

- 67 · 2-layer Day & Night Blinds
双生日夜帘



- 69 · TDBU Day & Night Blinds
上下日夜帘

38mm
45mm
62mm



K200 Series Lithium Battery Power Supply

外置锂电池供电

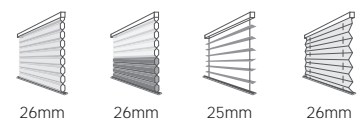

电池包
Lithium Battery Pack
AC160

免打孔配件
No Drill Bracket
K200-06-GRS

卷绳器
Spool
PL200A

底梁
Bottom Rail
PK200-101

安装码
Bracket
PG200

电机
Motor
K210/A

顶梁
Top Rail
PB200-001

帘布
Fabric

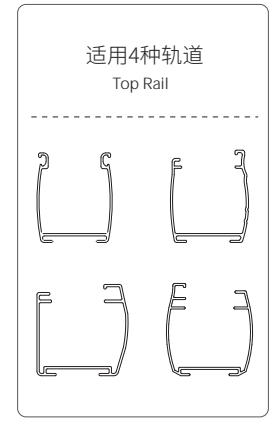
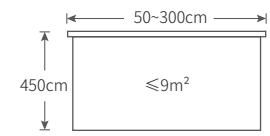
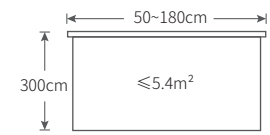

C1-15A
Smart Remote Controller
15通道智能控制器

第三行程点
Preferred Stop Position

超静音电机
Ultra-Quiet Motor

电机电量反馈
Motor Battery Feedback

APP控制
Status Feedback

K200 Series Lithium Battery Power Supply

锂电池供电

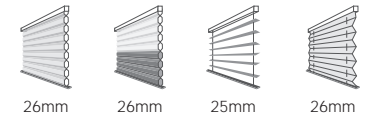

免打孔配件
No Drill Bracket
K200-06-GRS

顶梁
Top Rail
PB200-01

卷绳器
Spool
PL200A

底梁
Bottom Rail
PB200-101

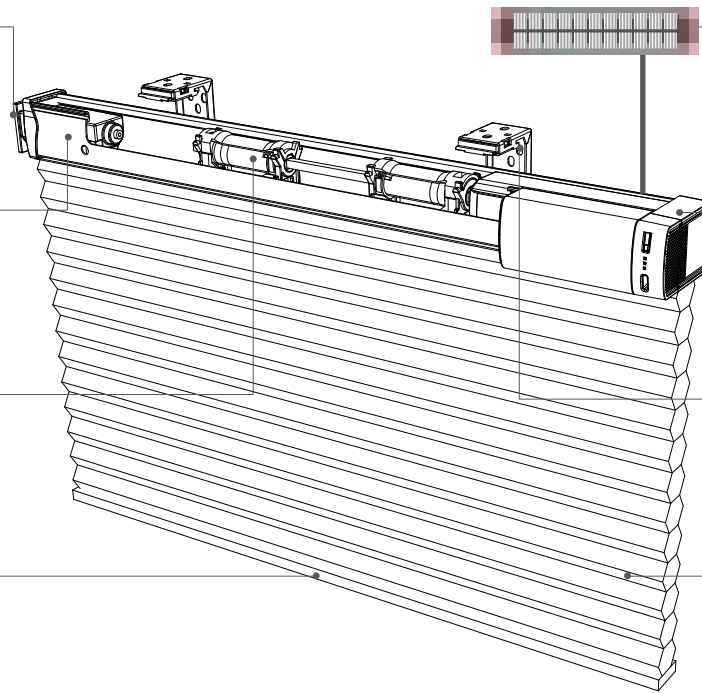

太阳能板
Solar Panel
AC184

电机
Motor
K230/A

安装码
Bracket
PG200

帘布
Fabric

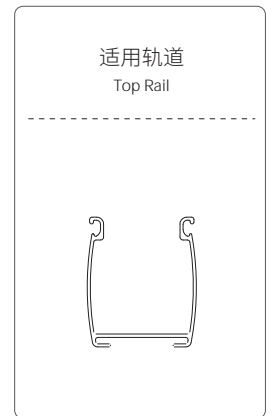
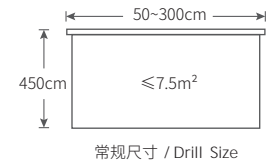
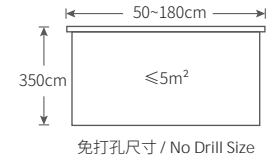

C1-15A
Smart Remote Controller
15通道智能控制器

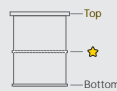

第三行程点
Preferred Stop Position



超静音电机
Ultra-Quiet Motor



电机电量反馈
Motor Battery Feedback



APP控制
Status Feedback



模块化电池
Modular Battery

K200 Series Motor Parameters

电机参数

电机图及尺寸
Motor Size

- K210/A
- K200/A
- K200/AU

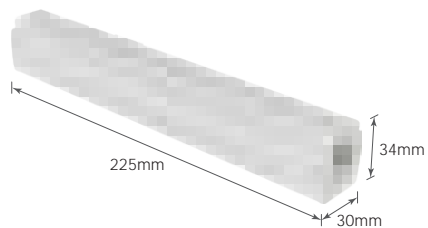

电机图及尺寸
Motor Size

- K230/A

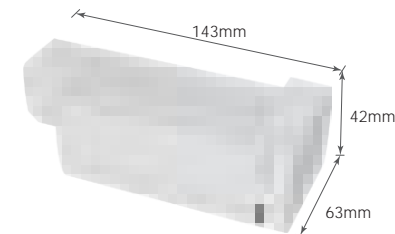

K200/AU 可外接智能模块



AC520
Offline Voice
Single-Motor Module
离线语音单电机模块



AC510
Xiaomi Bluetooth Mesh
Single-Motor Module
小米蓝牙mesh单电机模块

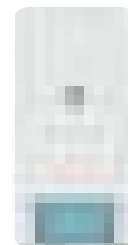





AC560
RS485
Single-Motor Module
RS485单电机模块





更多智能模块详情, 请参考107页
More details available on page 107

参数 Main Parameter

Motor Model 电机型号	Wireless Frequency 无线频率 (MHz)	The Rated Torque 额定扭矩 (N.m)	Output Rotary Speed 输出转速 (Rpm)	Supply Voltage 供电电压 (V)	Max weight 最大负载 (Kg)	Battery life 电池使用时间 (Months)	Smart Control 智能控制	Working Temperature 工作温度 (°C)	Protection Degree 防护等级 (IP)	Product Certification 认证
K210/A	433 ⇌	0.8	30	AC160 电池包	6	5-6	Hub	0-40	20	RoHS CE FC
K200/A	433 ⇌	0.8	30	100-240V 50/60Hz	6	/	Hub	0-40	20	
K200/AU	433 ⇌	0.8	30	100-240V 50/60Hz	6	/	RS232	0-40	20	
K230/A	433 ⇌	0.8	30	Type-C 5V	6	5-6	Hub	0-40	20	

配件清单 Accessories

产品图片 Image	型号 Model	标准用量 Standard Requirement	描述 Description
	上梁 Top Rail PB200-001	1	铝合金 Aluminium Alloy
	上梁封盖 Top Rail End Cap PK200-001	1	塑料 Plastic
	下梁 Bottom Rail PB200-101	1	铝合金 Aluminium Alloy
	传动棒 Transmission Rod K100-05	1	铝合金 Aluminium Alloy

产品图片 Image	型号 Model	标准用量 Standard Requirement	描述 Description
	下梁封盖 Bottom Rail End Cap PK200-101	1	塑料 Plastic
	卷绳器 Spool PL200A	≥2	复合 Composite
	免打孔安装码 No Drill Bracket K200-06-GRS	Optional	复合 Composite
	安装码 Bracket PG200	≥2	复合 Composite

K500 Series Manual Honeycomb System

手动拉珠蜂巢帘系统

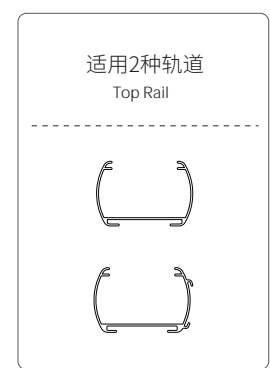
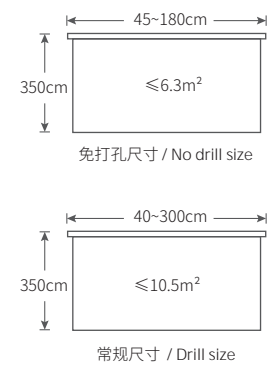
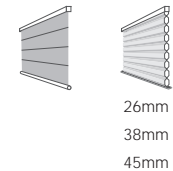
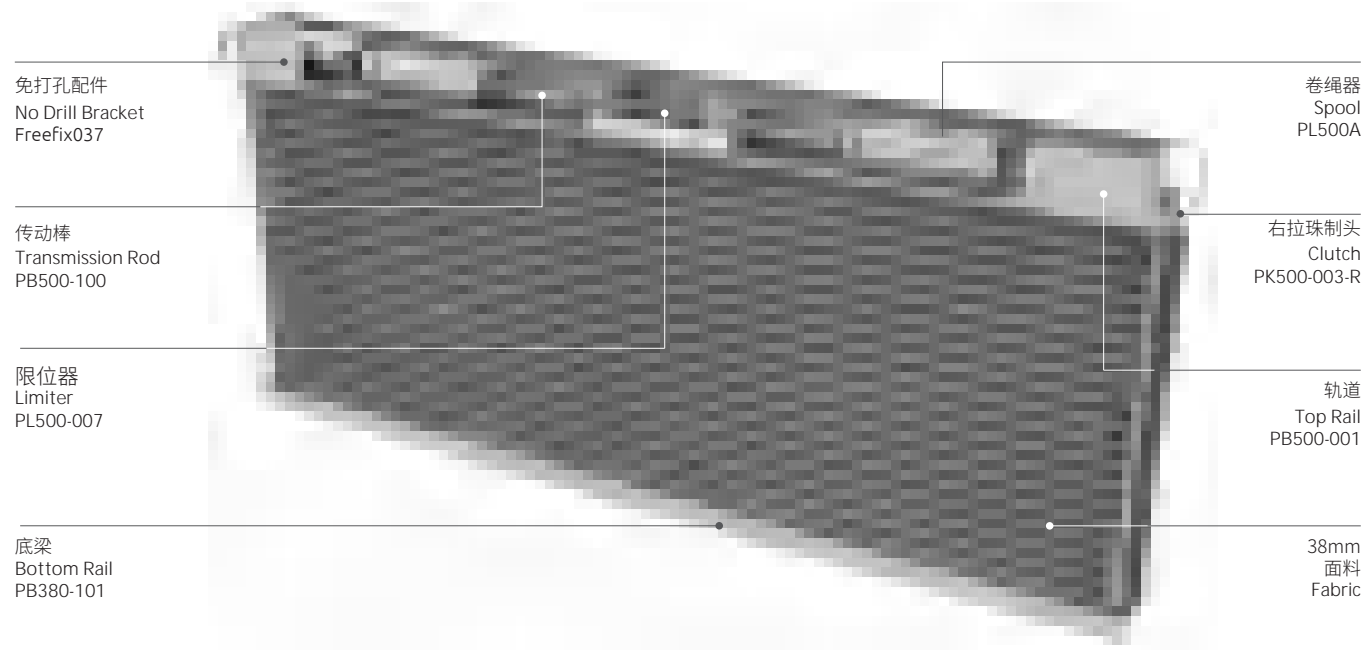

隔音降噪
Sound insulation
and noise reduction

免打孔10秒速装
Fastfix

安全自锁
Safety Locking

小体积小缝隙
Compact Design
& Minimal Gap



K500 Series Manual Day & Night Honeycomb System

手动拉珠日夜帘系统

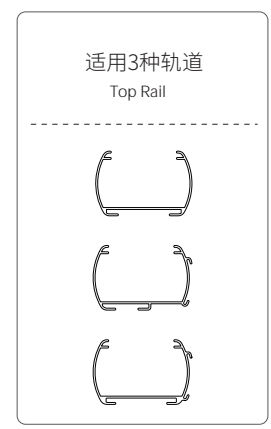
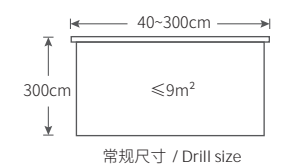
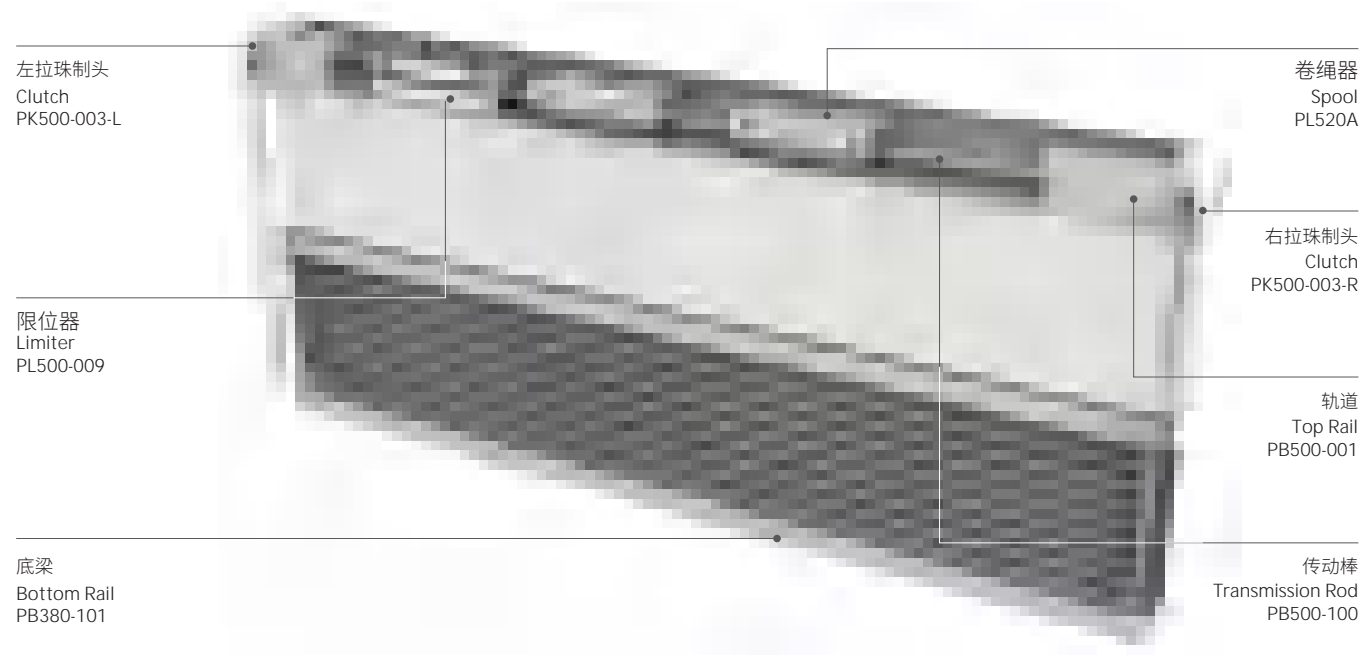
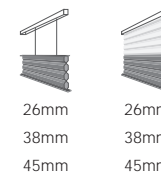

隔音降噪
Sound Insulation
and Noise Reduction

光线可调
Light Adjustable

安全自锁
Safety Locking

小体积小缝隙
Compact Design
& Minimal Gap



K500 Series Motorized Honeycomb System

电动蜂巢帘系统

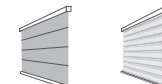

26mm
38mm
45mm

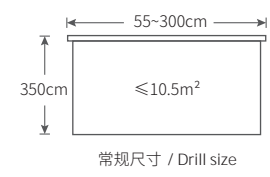
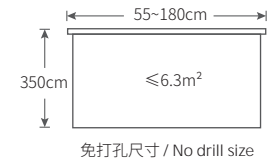
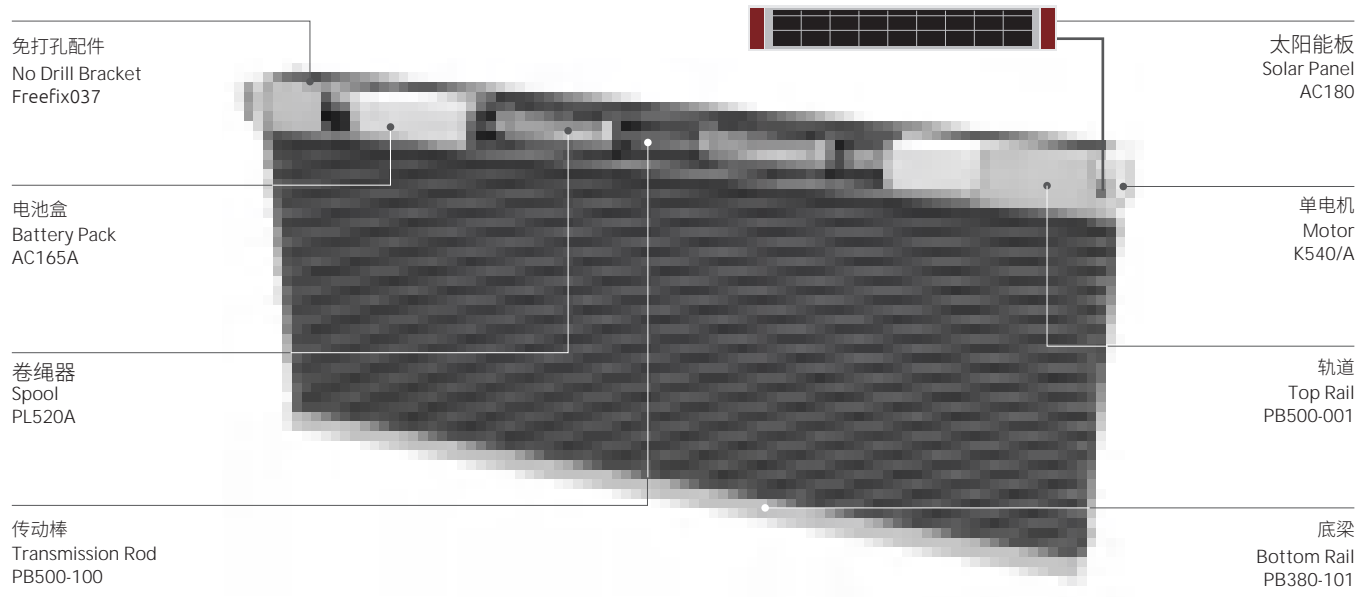

可内置智能模块 Inside

C1-15A
Smart Remote Controller
15通道智能控制器

充电一次运行半年
One Charge Lasts
6 Months

超静音电机
Silent Motor

电机电量反馈
Motor Battery Feedback

APP控制
Status Feedback

外接太阳能板
External Solar Panel

K500 Series Motorized Day & Night Honeycomb System

电动日夜帘系统

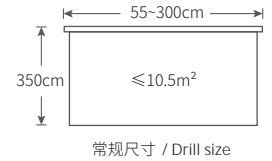
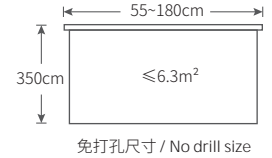
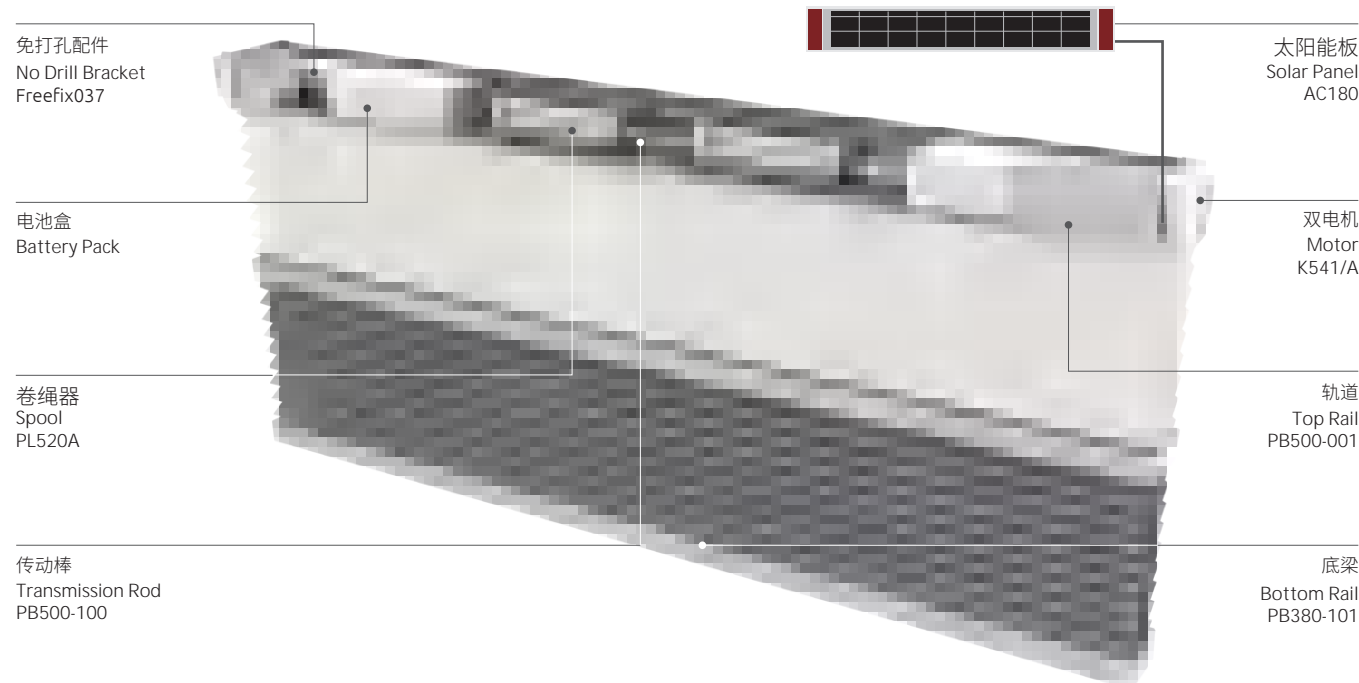
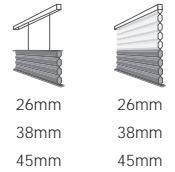

C1-15D
Smart Remote Controller
15通道智能控制器

充电一次运行半年
One Charge Lasts
6 Months

超静音电机
Silent Motor

电机电量反馈
Motor Battery Feedback

APP控制
Status Feedback

免维护
外接太阳能板
External Solar Panel



K500 Series Manual Roman & Honeycomb System

手动拉珠·罗马纱+蜂巢帘系统

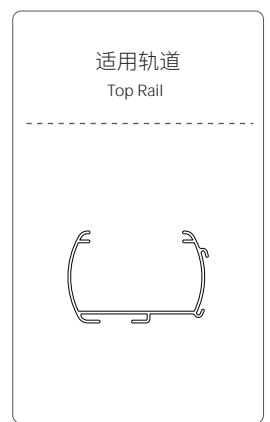
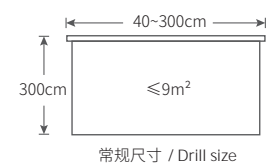
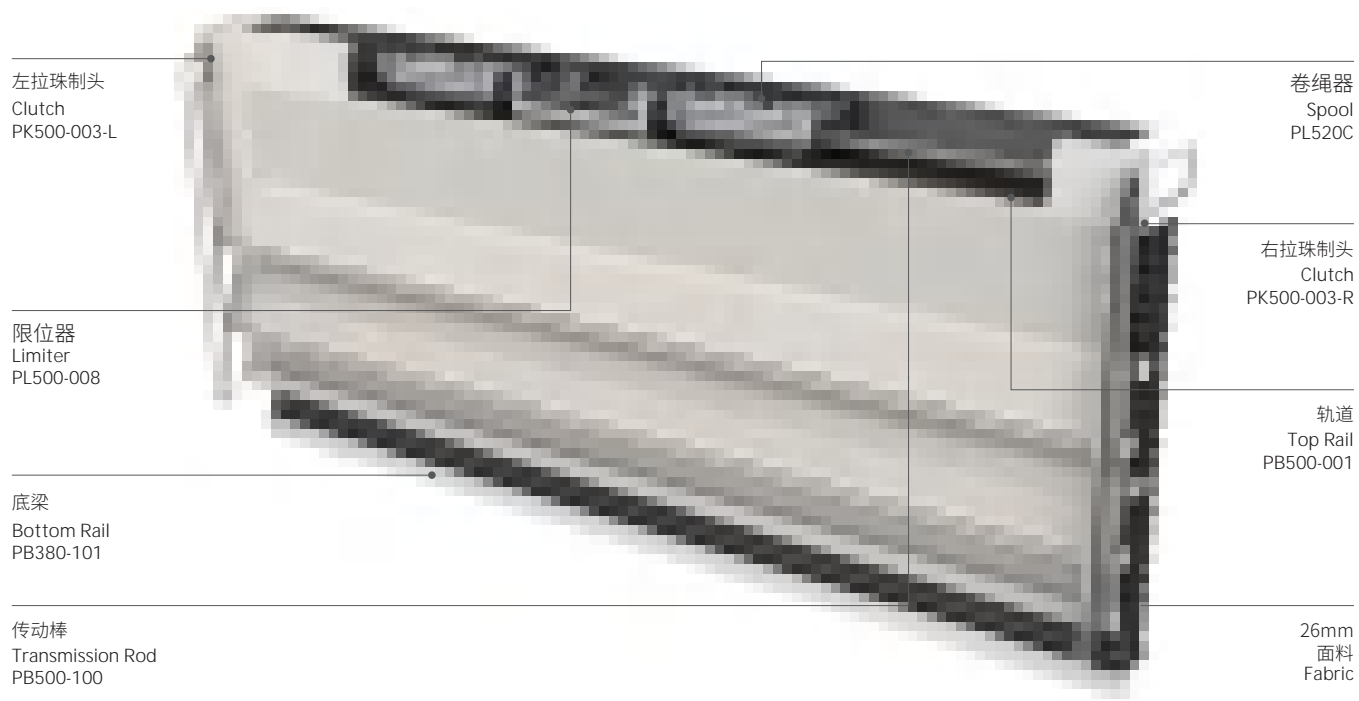
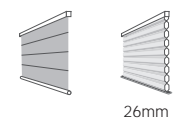

隔音降噪
Sound Insulation
and Noise Reduction

光线可调
Light Adjustable

安全自锁
Safety Locking

小体积小缝隙
Compact Design
& Minimal Gap

K500 Series Motorized Roman & Honeycomb System

电动·罗马纱+蜂巢帘系统

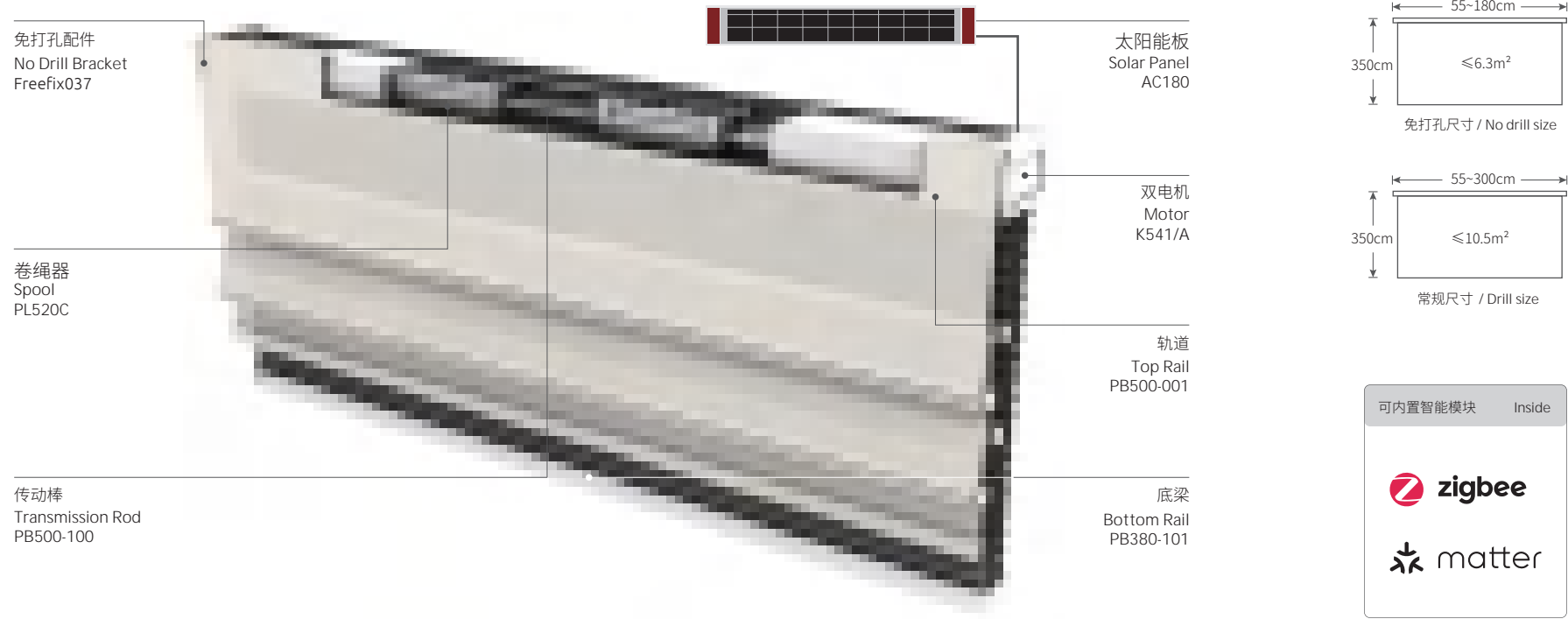
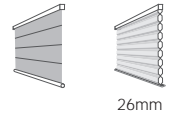

C1-15D
Smart Remote Controller
15通道智能控制器

充电一次运行半年
One Charge Lasts
6 Months

超静音电机
Ultra-Quiet Motor

电机电量反馈
Motor Battery Feedback

APP控制
Status Feedback

免维护
外接太阳能板
External Solar Panel

K500 Series
No Drill System
免打孔系统



Freefix037



Freefix009



操作简单，方便快捷！
Easy operation,
fast and convenient!

安全制锁，简单稳固！
Safety locking,
simple and sturdy!



左推 / Push Left



顺时针旋转制锁 / Rotate Clockwise to Lock

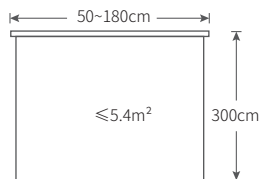

适用范围 Scope of application	手动 Manual	无拉绳 Cordless	电动 Motorized
蜂巢帘 Honeycomb Blinds	✓	✓	✓
日夜帘 Day & Night Honeycomb Blinds	✗	✓	✓

K500 Series
Basic No Drill System

简易款免打孔系统

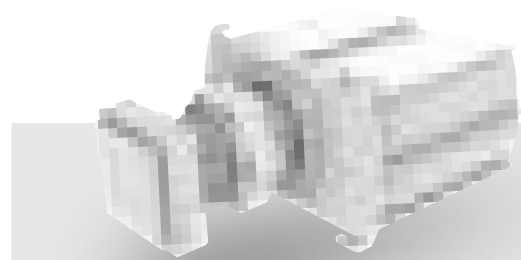

F005

经济实惠，适合做标品
Cost-effective for
Ready-made Blinds

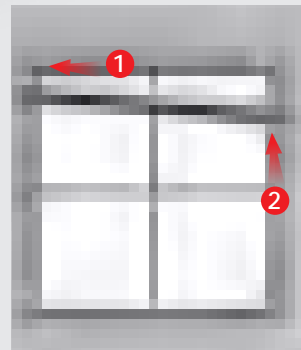

左推
Push Left

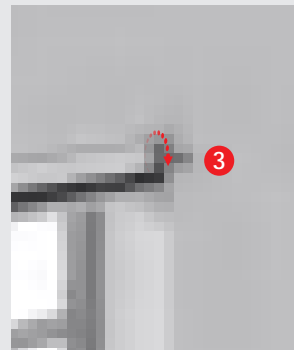

上推
Push Up

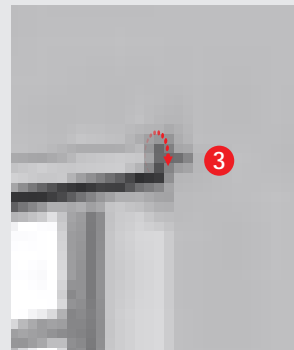

紧固右侧螺丝
Tighten the right nut

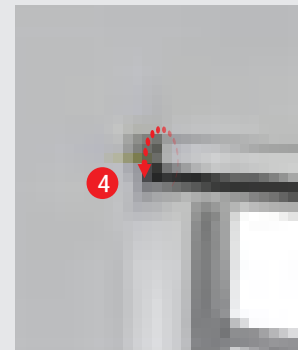

紧固左侧螺丝
Tighten the left nut

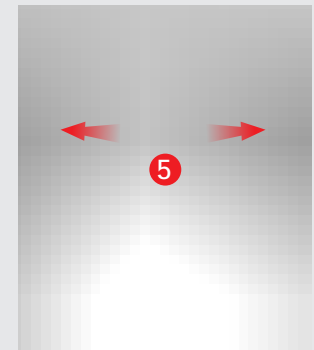

移动盖板遮挡
Slide the cover into place

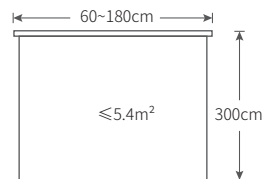

适用范围 Scope of application	手动 Manual	无拉绳 Cordless	电动 Motorized
蜂巢帘 Honeycomb Blinds	✓	✓	✗
日夜帘 Day & Night Honeycomb Blinds	✗	✓	✗



K500Series Motor Parameters and Accessories list

电机参数及配件清单

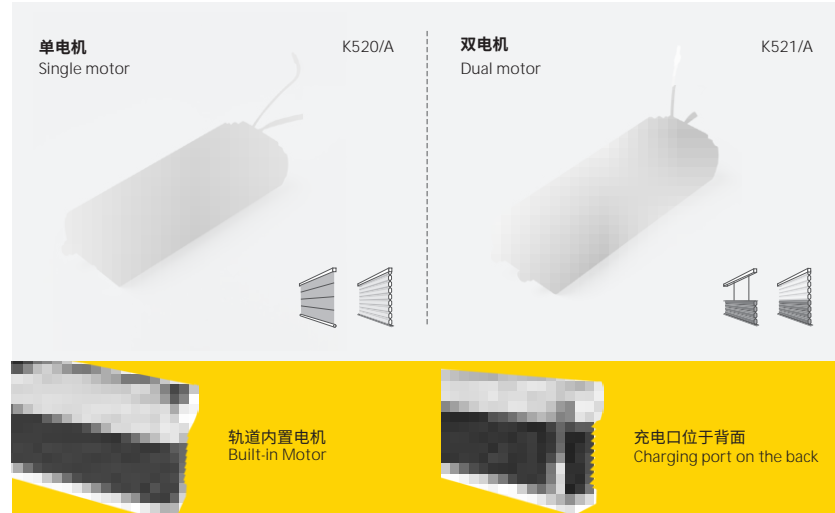

参数 Main Parameter

	Motor Model 电机型号	Wireless Frequency 无线频率 (MHz)	The Rated Torque 额定扭矩 (N.m)	Output Rotary Speed 输出转速 (Rpm)	Supply Voltage 供电电压 (V)	Battery life 电池使用时间 (Months)	Max weight 最大负载 (Kg)	Smart Control 智能控制	Working Temperature 工作温度 (°C)	Protection Degree 防护等级 (IP)	Product Certification 认证
单电机 Single motor	K520/A	433 ≈	0.5	30	USB-C 5V	5-6	4	Hub	0-40	20	RoHS CE FC
	K540/A	433 ≈	0.5	30	100-240V 50/60Hz	/	4	RS232	0-40	20	
	K550/A	433 ≈	0.5	30	USB-C 5V	5-6	4	Hub	0-40	20	
	K550/A-M	433 ≈	0.5	30	USB-C 5V	5-6	4	Matter	0-40	20	
	K550/A-Z	433 ≈	0.5	30	USB-C 5V	5-6	4	Zigbee 3.0	0-40	20	
双电机 Dual motor	K521/A	433 ≈	0.5×2	30	USB-C 5V	5-6	4×2	Hub	0-40	20	
	K541/A	433 ≈	0.5×2	30	100-240V 50/60Hz	/	4×2	RS232	0-40	20	
	K551/A	433 ≈	0.5×2	30	USB-C 5V	5-6	4×2	Hub	0-40	20	
	K551/A-M	433 ≈	0.5×2	30	USB-C 5V	5-6	4×2	Matter	0-40	20	
	K551/A-Z	433 ≈	0.5×2	30	USB-C 5V	5-6	4×2	Zigbee 3.0	0-40	20	



K540/A



Offline Voice
离线语音
AC520



Xiaomi Bluetooth Mesh
小米蓝牙mesh
AC510



Huawei Wifi
华为wifi
AC512



Zigbee 3.0
AC513



Matter
AC514



RS485
AC560



K541/A



Offline Voice
离线语音
AC520B



Xiaomi Bluetooth Mesh
小米蓝牙mesh
AC510B



Huawei Wifi
华为wifi
AC512B



Zigbee 3.0
AC513B



Matter
AC514B

K500系列 配件清单 Accessories

	产品图片 Image	型号 Model	标准用量 Standard Requirement	描述 Description
拉珠制头 Clutch		左拉珠制头 Left Clutch PK500-003-L	1	复合 Combination
		右拉珠制头 Right Clutch PK500-003-R	1	复合 Combination
限位器 Limiter		单排限位器 Single Limiter PL500-007	1	复合 Combination
		双排限位器 Double Shade Limiter PL500-008	1	复合 Combination
		日夜帘限位器 Day & Night Shade Limiter PL500-009	1	复合 Combination

<p>PL500C 日夜帘卷绳器 Day & Night Spool + 双排卷绳器 Double Shade Spool</p>	PL500C-1	适用轨道 Top Rail
	PL500-2	
	PL500-3	
	MR149ZZ	

<p>PL500A 日夜帘卷绳器 Day & Night Spool</p>	PL500A-1	适用轨道 Top Rail
	PL500-2	
	PL500-3	
	MR149ZZ	

K500系列 通用配件清单 General Accessories List

产品图片 Image	型号 Model	标准用量 Standard Requirement	描述 Description
	免打孔安装码 No Drill Bracket Freefix009	1	复合 Combination
	包边免打孔安装码 No Drill Bracket Freefix037	1	复合 Combination
	封头 End Cap PK500-001	1	ABS+PC
	包边封头 End Cap PK500-004	1	ABS+PC
	传动棒 Transmission Rod PB500-100	≥1	铝合金 Aluminium Alloy
	硅胶垫 Silica Pad K500-10	1	硅胶 Silicone rubber
	安装码 Bracket K501-15	≥2	铝合金 Aluminium Alloy
26mm	 26	1	铝合金 Aluminium Alloy
		1	铝合金 Aluminium Alloy
		1	ABS

产品图片 Image	型号 Model	标准用量 Standard Requirement	描述 Description
38mm	 42.5	1	铝合金 Aluminium Alloy
	 40	1	铝合金 Aluminium Alloy
		1	铝合金 Aluminium Alloy
		≥2	ABS
45mm	 45	1	铝合金 Aluminium Alloy
		1	铝合金 Aluminium Alloy
		≥2	ABS+PC
	 26.5	1	铝合金 Aluminium Alloy
	绳扣 Cord Lock K500-11	≥2	PC



K600 Series 2-layer Day & Night Blinds

双生日夜帘

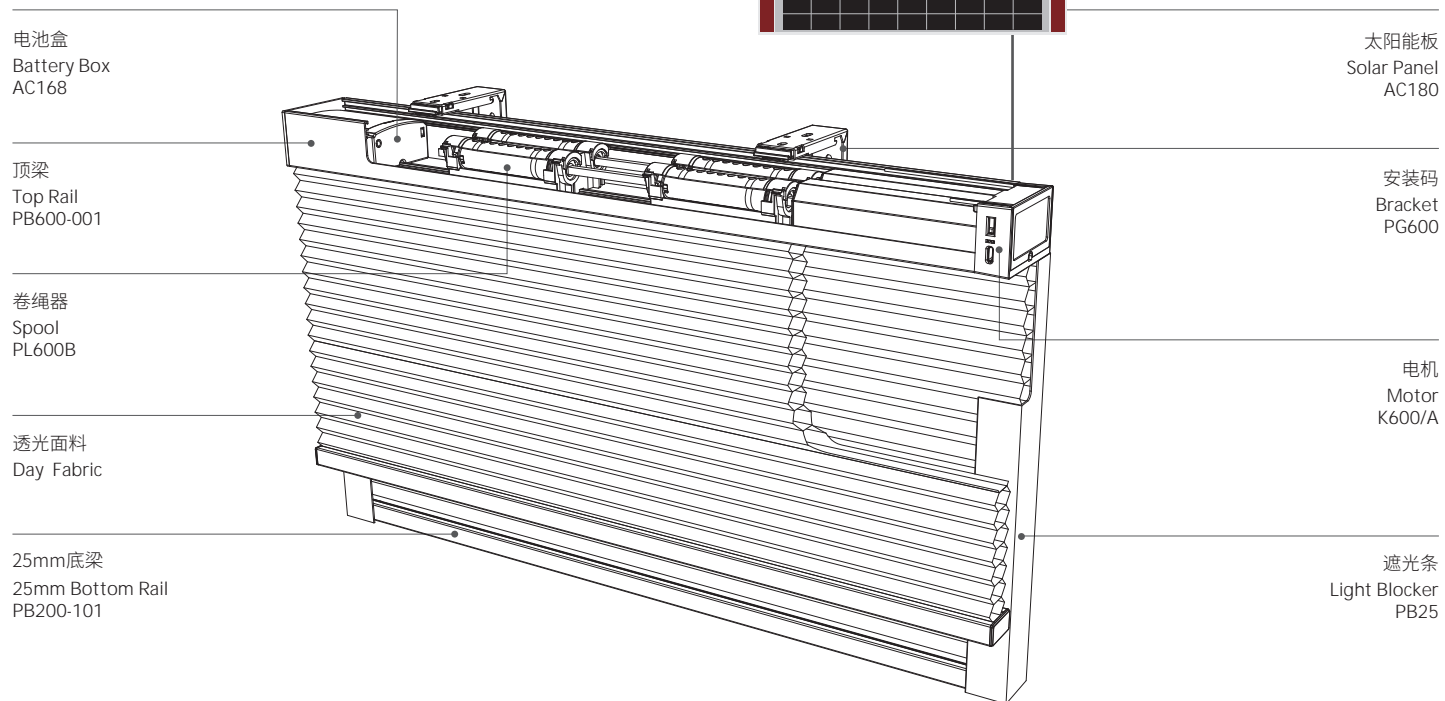

静音电机
Quiet Motor

极简调试
Fast Setup

APP控制
Status Feedback

免维护
外接太阳能板
External Solar Panel

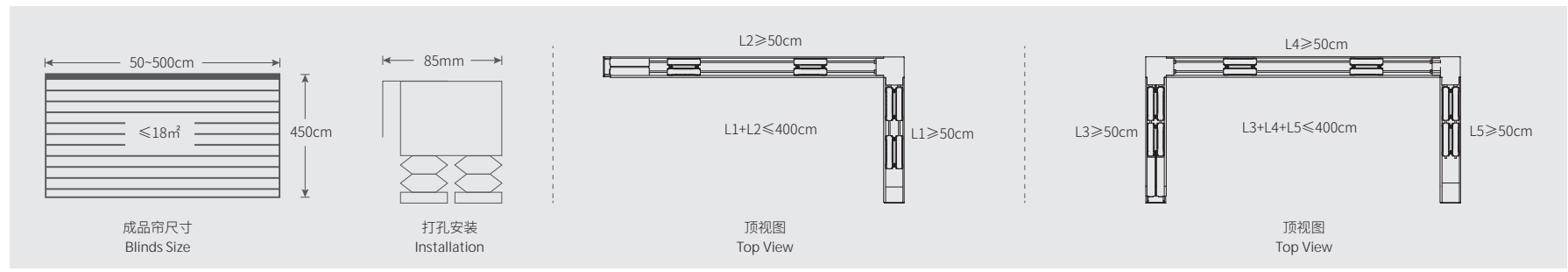

Six Style
六种窗帘组合



调光铝百叶 + 全遮光罗马布
Venetian Blinds & Roman Blinds



半透光罗马纱 + 全遮光罗马布
Roman Blinds & Roman Blinds

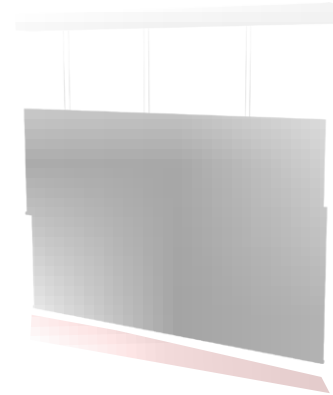

屏风帘
Panel Track Shade

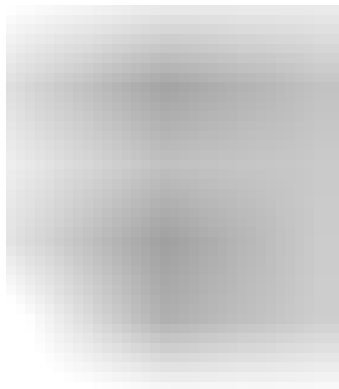

半透光蜂巢纱 + 全遮光蜂巢帘
Honeycomb Blinds & Honeycomb Blinds

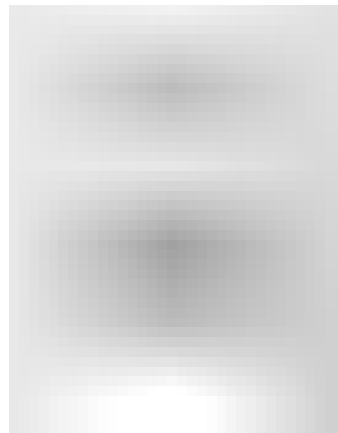

半透光罗马纱 + 全遮光蜂巢帘
Roman Blinds & Honeycomb Blinds

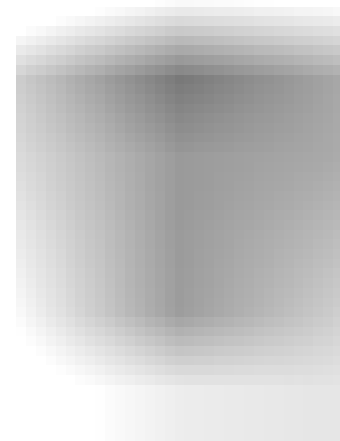

调光铝百叶 + 全遮光蜂巢帘
Venetian Blinds & Honeycomb Blinds



K600 Series
TDBU Day & Night Blinds
 上下日夜帘

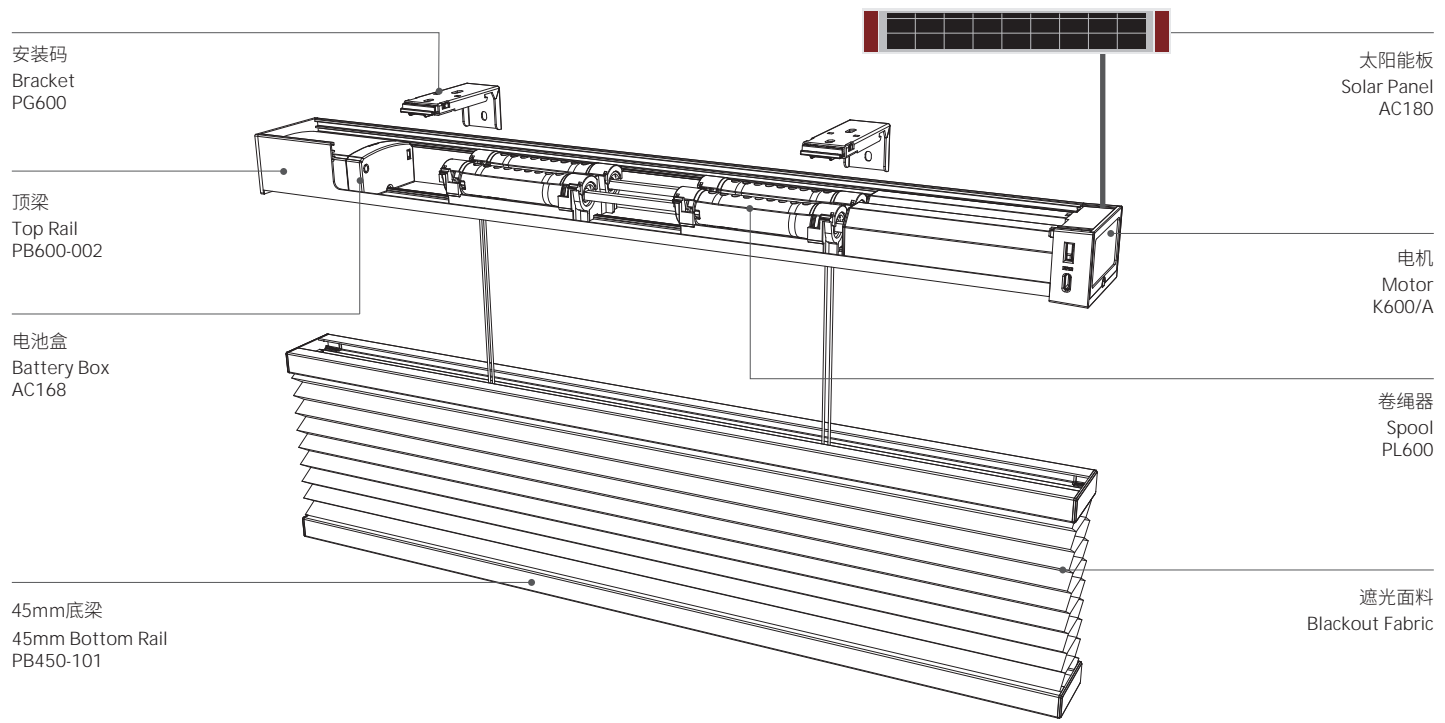
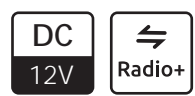

静音电机
Quiet Motor

极简调试
Fast Setup

APP控制
Status Feedback

免维护
外接太阳能板
External Solar Panel

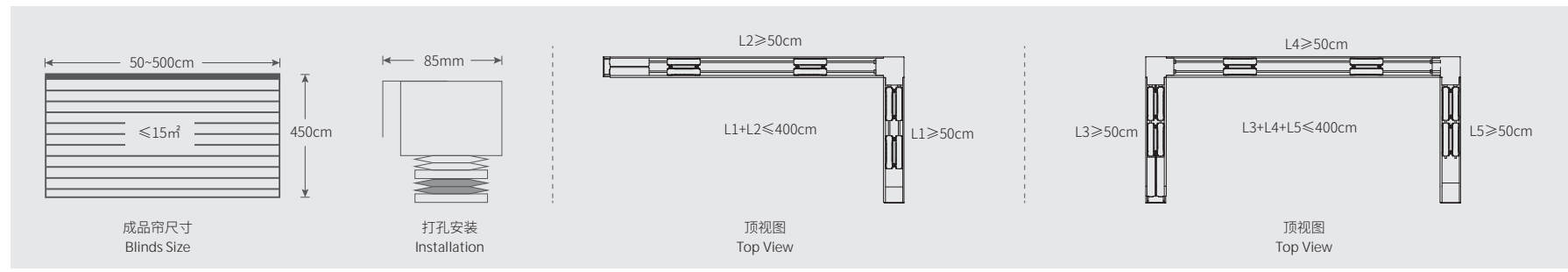



Day & Night Honeycomb Blinds
日夜帘

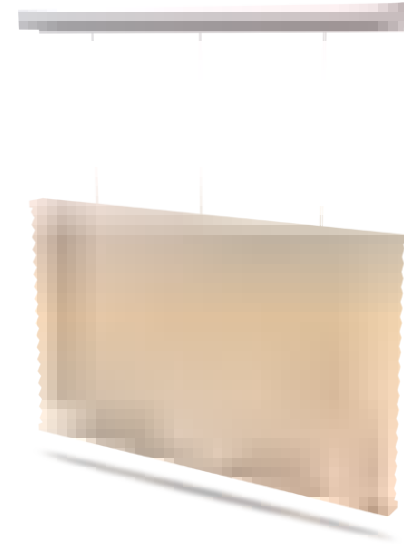

TDBU
Day & Night Honeycomb Blinds
升旗式日夜帘

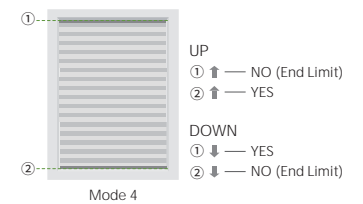
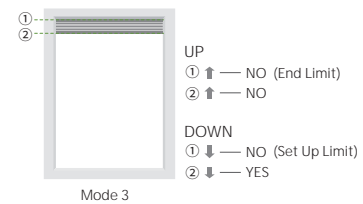
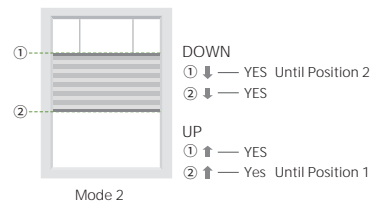
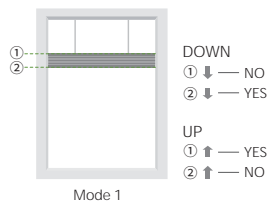



K600 Series Motor Parameters and Accessories List

电机参数及配件清单



K600 / K610 / K620



Offline Voice
Dual-Motor Module
离线语音双电机模块
AC520B



Xiaomi Bluetooth Mesh
Dual-Motor Module
小米蓝牙mesh双电机模块
AC510B



Huawei Wifi
Dual-Motor Module
华为wifi双电机模块
AC512B



Zigbee 3.0
Dual-Motor Module
zigbee双电机模块
AC513B













Matter
Dual-Motor Module
Matter双电机模块
AC514B

参数 Main Parameter

Motor Model 电机型号	Wireless Frequency 无线频率 (MHz)	The Rated Torque 额定扭矩 (N.m)	Output Rotary Speed 输出转速 (Rpm)	Supply Voltage 供电电压 (V)	Battery life 电池使用时间 (Months)	Max weight 最大负载 (Kg)	Smart Control 智能控制	Working Temperature 工作温度 (°C)	Protection Degree 防护等级 (IP)	Product Certification 认证
K600/A	433 ≈	1×2	30	USB-C 5V	5-6	8×2	Hub	0~40	20	RoHS
K600/A-M	433 ≈	1×2	30	USB-C 5V	5-6	8×2	Matter	0~40	20	
K610/A	433 ≈	1×2	30	100-240V 50/60Hz	/	8×2	RS232 外接智能模块	0~40	20	
K620/A	433 ≈	1×2	30	100-240V 50/60Hz	/	8×2	RS485	0~40	20	

K600系列 配件清单 Accessories List

	产品图片 Image	型号 Model	标准用量 Standard Requirement	描述 Description
前后双层 日夜帘 2-layer Day and Night Blinds		上梁 Top rail PB600-001	1	铝合金 Aluminium Alloy
		25mm 下梁 Bottom Rail PB200-101	2	铝合金 Aluminium Alloy
		25mm 下梁封头 Bottom Rail End Cap PK200-101	4	ABS+PC
		限位器 Limiter PL600-04	1	复合 Combination
上下双层 日夜帘 TDBU Day and Night honeycomb Blinds		上梁 Top Rail PB600-002	1	铝合金 Aluminium Alloy
		38mm 下梁 Bottom Rail PB380-101	2	铝合金 Aluminium Alloy
		38mm 下梁封头 Bottom Rail End Cap PK380-101	4	塑料 Plastic
		45mm 下梁 Bottom Rail PB450-101	2	铝合金 Aluminium Alloy
		45mm 下梁封头 Bottom Rail End Cap PK450-101	4	塑料 Plastic
		限位器 Limiter PL600-05	1	复合 Combination

	产品图片 Image	型号 Model	标准用量 Standard Requirement	描述 Description
通用部分 General Part		右拉珠制头 Clutch Right PK600-R	1	复合 Combination
		左拉珠制头 Clutch Left PK600-L	1	复合 Combination
		双排卷绳器 Spool PL600	≥2	POM
		双排卷绳器 Spool PL600B	≥2	POM
		遮光条 Light Blocker PB25	2	铝合金 Aluminium Alloy
		安装码 Bracket PG600	2	复合 Combination
		安装码 Bracket PG600A	2	复合 Combination
		90°转角器 90° Corner Adapter PZ600	1	复合 Combination
		传动棒 Transmission Rod K100-05	1	铝合金 Aluminium Alloy 5mm*4 side
		封盖 End Cap PK600-001	1	ABS+PC

W Series Wood Blinds System

W系列木百叶帘类系统

...

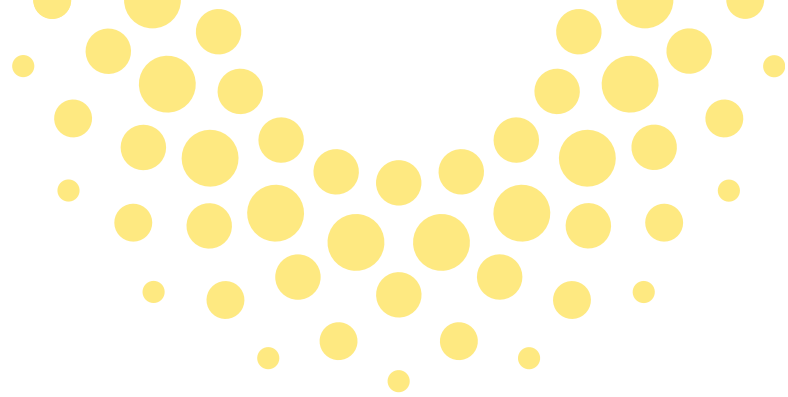

W300 SERIES

木百叶帘类



50mm

75 · 2 Inch Mortorized Wood Blinds
内置锂电池供电木百叶帘

W300 Series

2 Inch Mortorized Wood Blinds

内置锂电池供电木百叶帘

DC
5V

↔
Radio+

Ready
Made

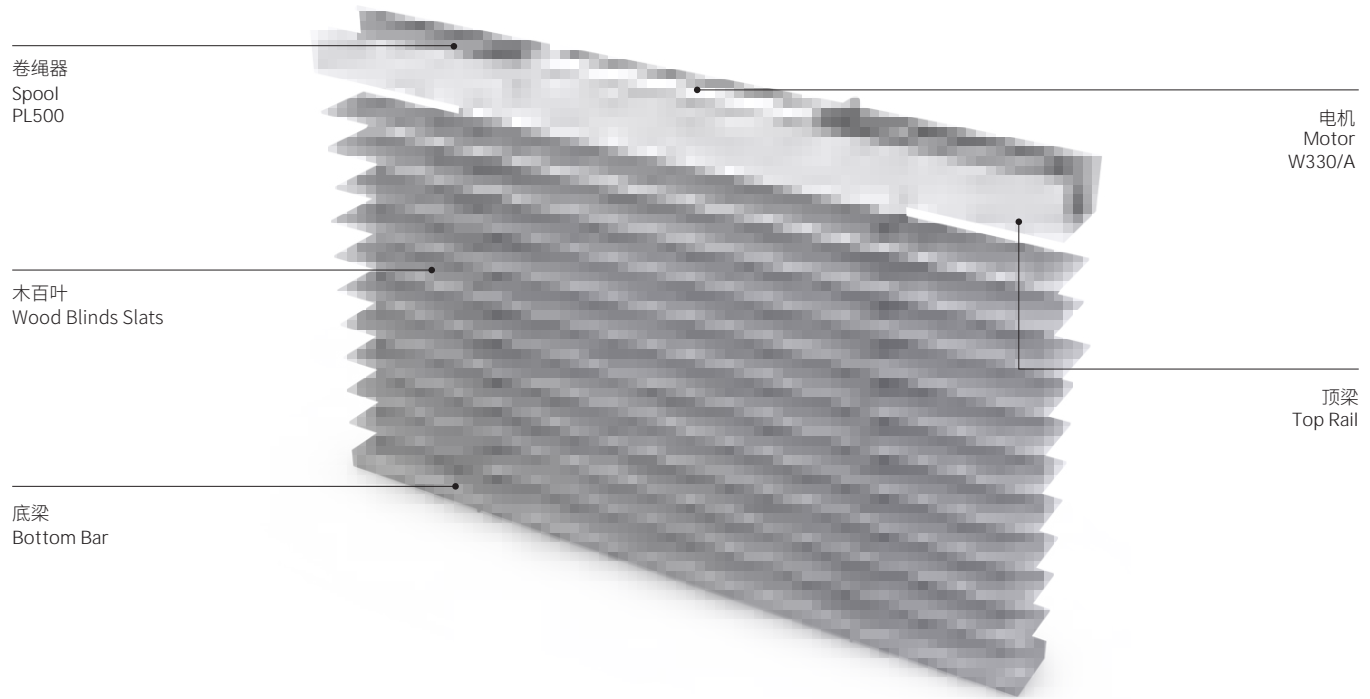

卷绳器
Spool
PL500

木百叶
Wood Blinds Slats

底梁
Bottom Bar

电机
Motor
W330/A

顶梁
Top Rail

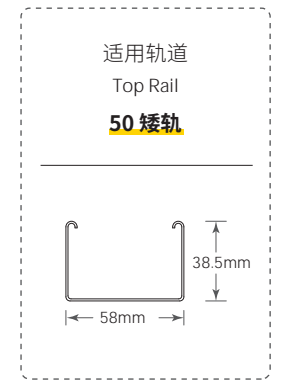
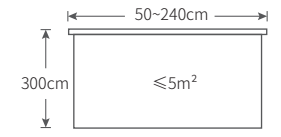

C1-15D
Smart Remote Controller
15通道智能控制器

充电一次运行半年
One Charge Lasts
6 Months

极简调试
Fast Setup

独立调光
Tilt & Lift

APP控制
Status Feedback

免维护
外接太阳能板
External Solar Panel

Product Specifications / 产品细节

W300 Series

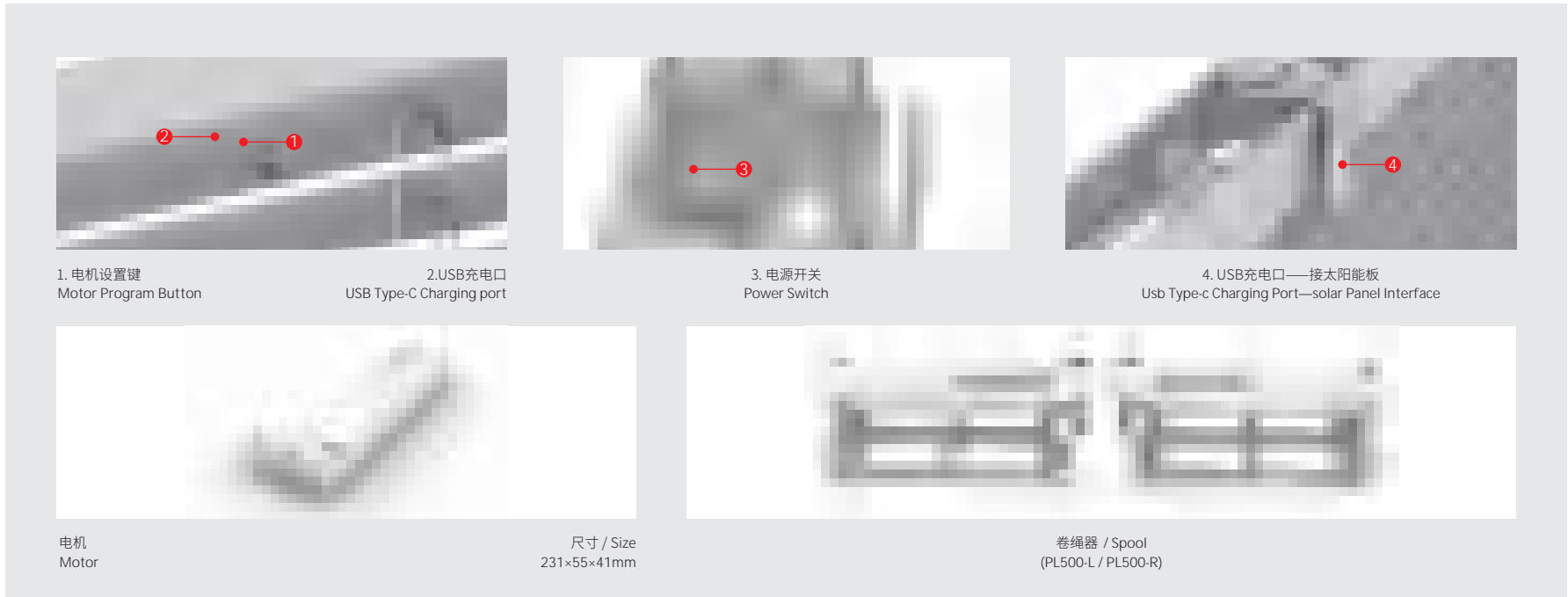

参数 Main Parameter											
Motor Model 电机型号	Wireless Frequency 无线频率 (MHz)	The Rated Torque 额定扭矩 (N.m)	Output Rotary Speed 输出转速 (Rpm)	Supply Voltage 供电电压 (V)	Battery Capacity 电池容量 (mAh)	Max. Load Capacity 最大负载 (Kg)	Max. Turn 行程圈数 (Turn)	Smart Control 智能控制	Max. Running Time 最长工作时间 (min)	Working Temperature 工作温度 (°C)	Protection Degree 防护等级 (IP)
W330/A-1.2/30	433	1.2	20/25/30	USB-C 5V	2500	12	∞	Matter / Zigbee	6	0-40	20

J Series Embedded Intelligent Honeycomb

J系列嵌入式蜂巢百叶帘系统

...

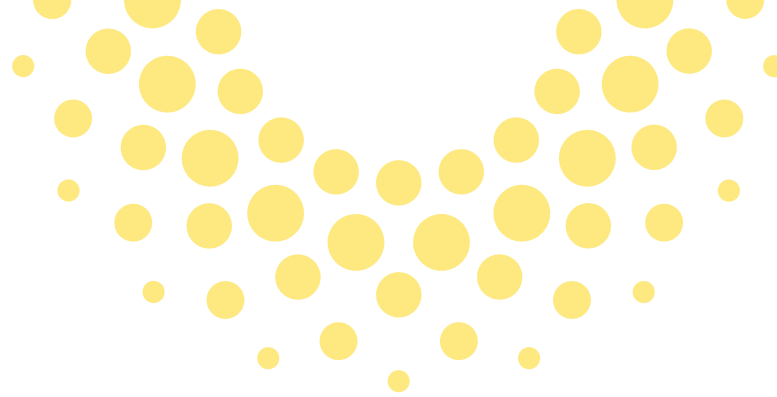

J100 SERIES



16mm



12.5mm

- 79 · 16mm Embedded Intelligent Honeycomb
16mm 嵌入式智能蜂巢帘
- 81 · 12.5mm Embedded Venetian Blinds
12.5mm 嵌入式百叶帘



J100 Series
16mm Embedded Intelligent Honeycomb
 16mm 嵌入式智能蜂巢帘



快速检修盖
Top Rail Cover

电机
Motor
J100/A

电池包
Battery Box

窗户
Window

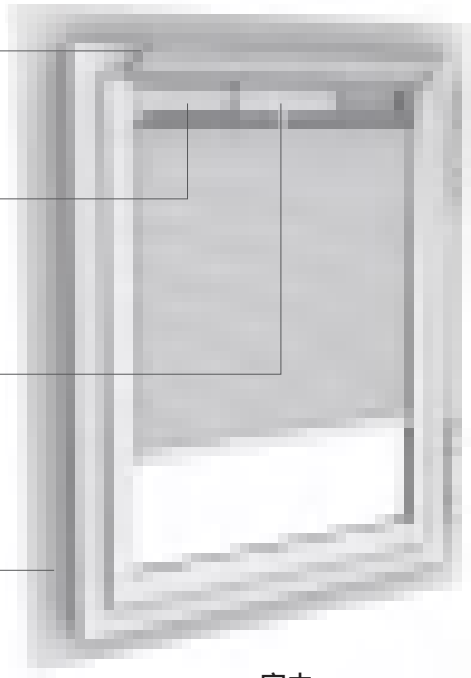

室内
In Door

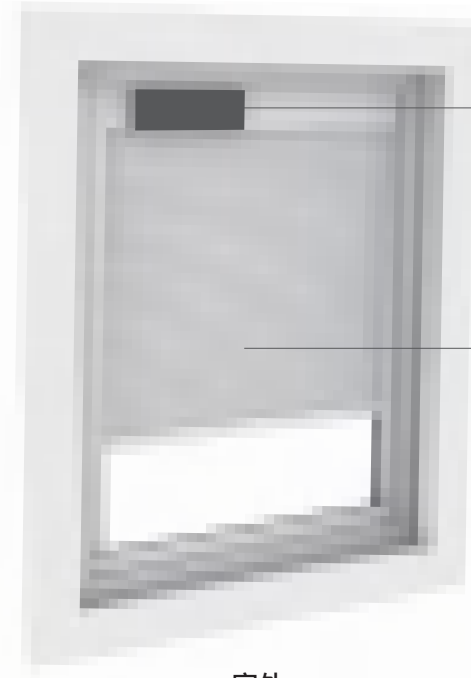

室外
Out Door

太阳能板
Solar Panel
AC181

蜂巢帘面料
16-20mm

可选供电方式

Optional
Power Supply Mode



干电池包 5#*6节
Dry Battery Box AA*6
AC172



锂电池包
Lithium Battery Box
AC170A



太阳能板
Solar Panel
AC181

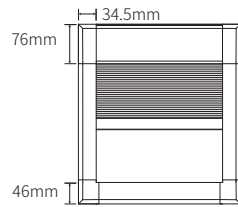

正面
Front

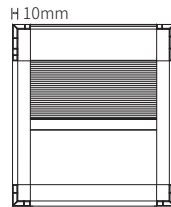

背面
Back

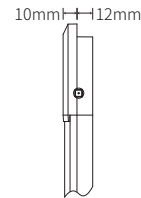

右面
Right

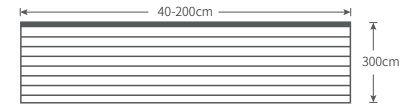

成品帘尺寸
Blinds Size

参数 Main Parameter

Motor 电机	Wireless Frequency 无线频率 (MHz)	The Rated Torque 额定扭矩 (N.m)	Output Rotary Speed 输出转速 (Rpm)	Lithium Battery Box 锂电池包	Dry Battery Pack 干电池包	Working Temperature 工作温度 (°C)	Protection Degree 防护等级 (IP)
J100/A	433 ±	0.3	30	AC170A	AC172 (AAx6)	0-40	20

J100系列配件清单 Accessories List

产品图片 Image	型号 Model	标准用量 Standard Requirement	描述 Description	产品图片 Image	型号 Model	标准用量 Standard Requirement	描述 Description
	J100/A-0.3/30	1	低功耗 Low Power Consumption		上梁 Top Rail J100-PB1	1	铝合金 Aluminium Alloy
	干电池包 Dry Battery Box AC172	1	AA*6 干电池可更换 Dry Battery Box Replaceable		上梁盖 Top Rail Cover J100-PB2	1	铝合金 Aluminium Alloy
	锂电池包 Lithium Battery Box AC170A	1	14Wh		中梁 Move Bottom Bar J100-PB3	1	铝合金 Aluminium Alloy
	配件包 Accessory Assembly J100-G		复合 Combination		下梁 Bottom Bar J100-PB4	1	铝合金 Aluminium Alloy
	中托 Bracket J100-PZ1	≥1	POM		边轨 Side Bottom Bar J100-PB5	2	铝合金 Aluminium Alloy
	传动棒 Transmission Rod K100-05	1	5x5mm 铝合金 Aluminium Alloy				



J100 Series
12.5mm Embedded Venetian Blinds
 12.5mm嵌入式百叶帘

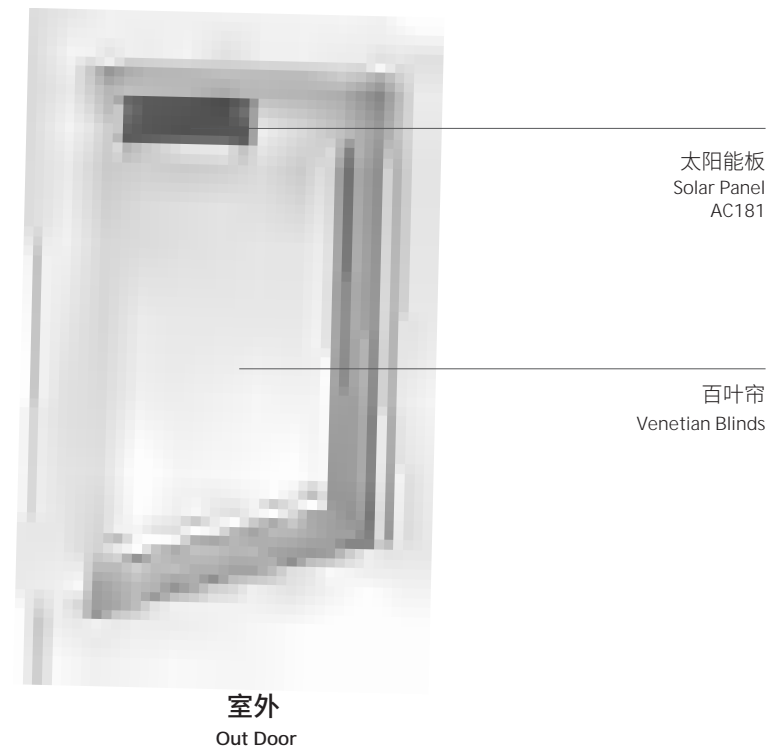
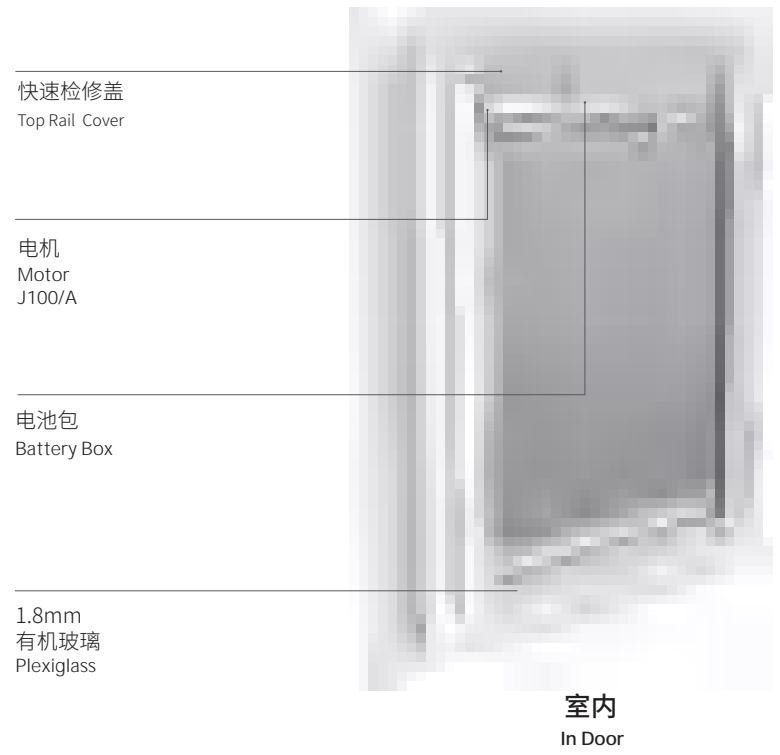

可选供电方式
Optional Power Supply Mode



干电池包 5#*6节
Dry Battery Box AA*6
AC172



锂电池包
Lithium Battery Box
AC170A



太阳能板
Solar Panel
AC181

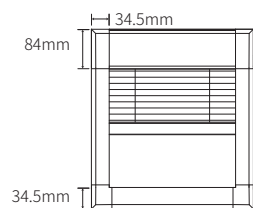

正面
Front

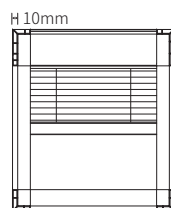

背面
Back

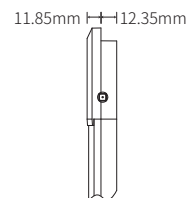

右面
Right

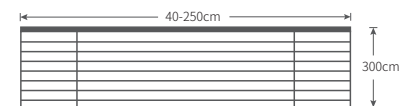

成品帘尺寸
Blinds Size

参数 Main Parameter

Motor 电机	Wireless Frequency 无线频率 (MHz)	The Rated Torque 额定扭矩 (N.m)	Output Rotary Speed 输出转速 (Rpm)	Lithium Battery Box 锂电池包	Dry Battery Pack 干电池包	Working Temperature 工作温度 (°C)	Protection Degree 防护等级 (IP)
J100/A	433 ±	0.3	30	AC170A	AC172 (AAx6)	0-40	20

J120系列配件清单

产品图片 Image	型号 Model	标准用量 Standard Requirement	描述 Description	产品图片 Image	型号 Model	标准用量 Standard Requirement	描述 Description
	J100/A-0.3/30	1	低功耗 Low Power Consumption		上梁 Top Rail J120-PB1	1	铝合金 Aluminium Alloy
	干电池包 Dry Battery Box AC172	1	AA*6 干电池可更换 Dry Battery Box Replaceable		上梁盖 Top Rail Cover J120-PB2	1	铝合金 Aluminium Alloy
	锂电池包 Lithium Battery Box AC170A	1	14Wh		边轨 Side Bottom Bar J120-PB3	1	铝合金 Aluminium Alloy
	配件包 Accessory Assembly J120-G	1	复合 Combination		底杆 Bottom Bar J120-PB4	1	铝合金 Aluminium Alloy
	卷绳器 Spool PL120-001	2	复合 Combination		传动棒 Transmission Rod	1	5mmx6边 铝合金 Aluminium Alloy
	底梁封头 End Cap PK120-001	2	塑料 Plastic				

Tubular Motor

管状电机

...

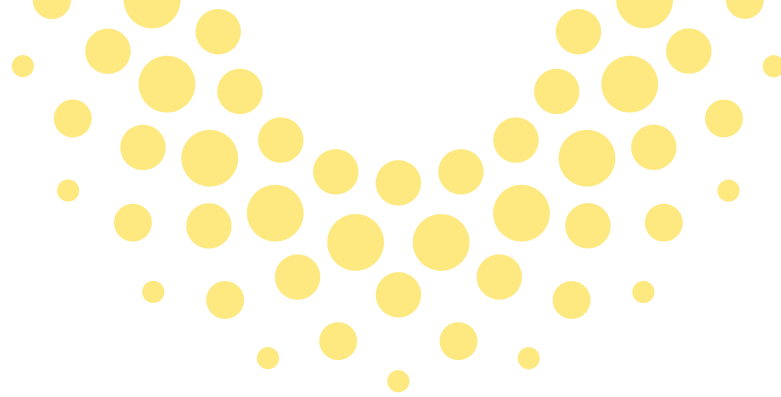

Tubular Motor

管状电机

- 85 · 6-9V Low Power Consumption Motor
低功耗直流电机
- 87 · 12-24V Wide Low Voltage Motor
直流宽电压电机
- 89 · DC Battery Motor
内置锂电池电机
- 91 · DC One-touch Motor
内置锂电池拉绳电机
- 92 · AC One-touch Motor
接电拉绳电机
- 93 · AC 100-240V Wide Voltage Motor
交流宽电压电机
- 95 · 120V AC Tubular Motor
交流电机
- 96 · 230V AC Tubular Motor
交流电机
- 97 · DC Venetian Blind Motor
直流百叶电机
- 99 · DC Venetian Blind Motor
低功耗直流百叶电机

6~9V

Low Power Consumption Motor 低功耗直流电机

CE Series

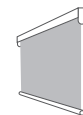
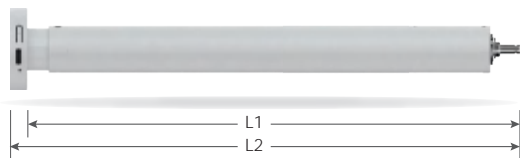

Roller Blinds
卷帘

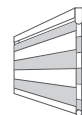

Zebra Blinds
柔纱帘

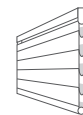

Shangri-La Blinds
香格里拉帘



Common Parameters 通用参数

Power Supply 供电方式	Radio Frequency 无线频率	Rated Voltage 额定电压	Max. Limit Turns 行程圈数	Running Time 最长工作时间	Working Temperature 工作温度	Protection Degree 防护等级	Certification 认证
外接电池 / External battery	433 MHz	6-9V	∞	6min	0-40°C	20	CE FCC-ID

AM15CE/A

0.2Nm 30rpm

Rated Current 额定电流	0.4/A
Rated Power 额定功率	3W
Motor Length 电机长度	L1=252mm;L2=261mm

AM20CE/A

0.4Nm 30rpm

Rated Current 额定电流	0.5/A
Rated Power 额定功率	4W
Motor Length 电机长度	L1=315mm;L2=324mm

AM25CE/A

1.1Nm 20rpm

Rated Current 额定电流	1/A
Rated Power 额定功率	9W
Motor Length 电机长度	L1=262mm;L2=270mm

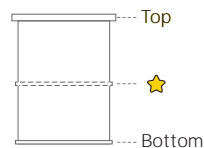

第三行程点
Preferred Stop Position

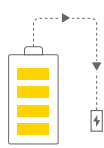

外接电池棒供电
External Battery System

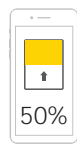

状态反馈
Status Feedback



速度调节·降噪
Speed Regulation & Noise Reduction

- 换向按键
Switch Direction
- 内置接收器
Built-in Receiver
- 点动调光
Jog Mode
- 电池可更换
Battery Replaceable
- 第三行程点
Preferred Stop Position
- 外接电池棒池
External Battery bar
- 电池状态反馈
Battery Capacity Report
- 电池容量显示
Battery Capacity Report
- 失速保护
Stall Protection
- 行程头按键
Program Button
- 智能手机控制
Smart Phone Control
- 场景控制
Scene Control

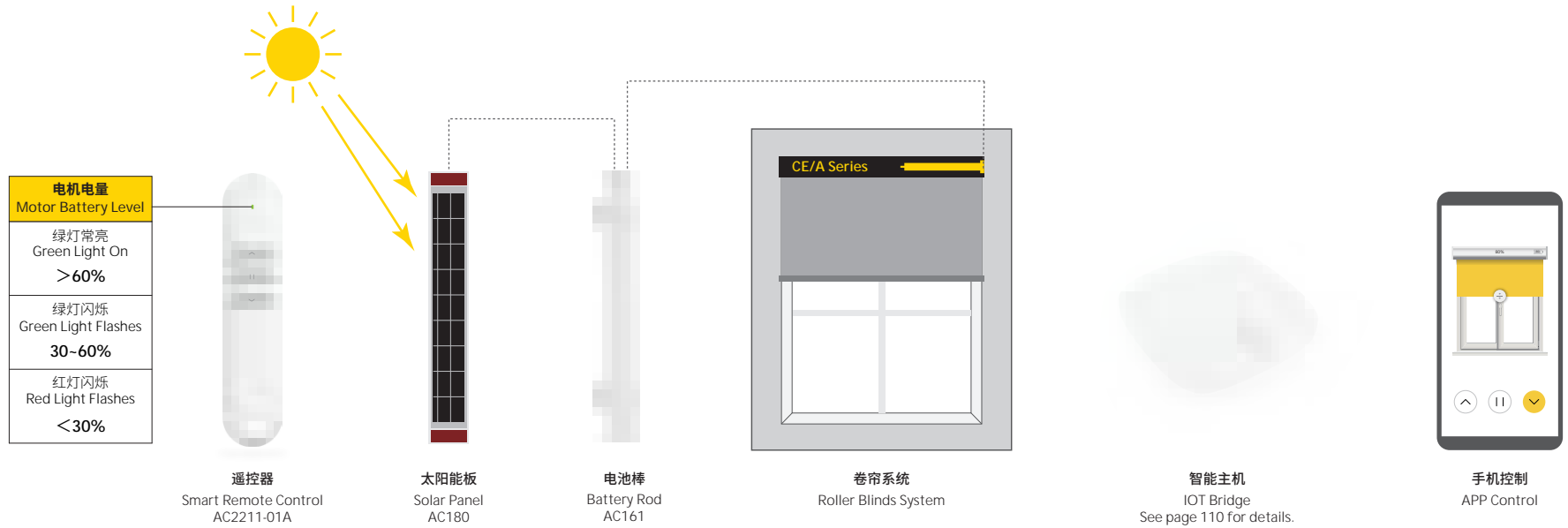

Optional Power Supply Mode 可选供电



锂电池棒 / Lithium Battery Rod

型号 Model	充电电压 Charging Voltage	电池容量 Battery Capacity	输出电压 Output Voltage	工作温度 Working Temperature	尺寸 Size
AC161	USB Type-C 5V	28Wh	8.4V	0-40°C	251x44x32mm
	USB Type-C 5V	14Wh	8.4V	0-40°C	251x44x32mm

太阳能板 / Solar Panel

型号 Model	输出电压 Output Voltage	最大功率 Max. Power	工作温度 Working Temperature	尺寸 Size
AC180	USB-C 5V	3W	-10-50°C	360x55x3mm

12~24V Wide Low Voltage Motor

直流宽电压电机

DE Series

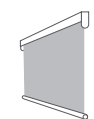
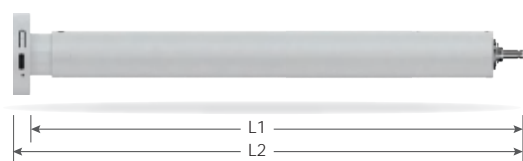

Roller Blinds
卷帘



Zebra Blinds
柔纱帘



Shangri-La Blinds
香格里拉帘

KNX
RS485
DCT

Common Parameters 通用参数

Power Supply 供电方式	Radio Frequency 无线频率	Rated Voltage 额定电压	Max. Limit Turns 行程圈数	Running Time 最长工作时间	Working Temperature 工作温度	Protection Degree 防护等级	Certification 认证
外接直流电 / External DC	433 MHz	12~24V	∞	6min	0~40°C	20	CE FCC-ID

AM25DE/A

12~24V 1.1Nm 30rpm

Rated Current 额定电流	0.5A
Rated Power 额定功率	9W
Motor Length 电机长度	L1=262mm; L2=270mm

AM28DEQ/A

24V 2Nm 20rpm

Rated Current 额定电流	0.75A
Rated Power 额定功率	18W
Motor Length 电机长度	L1=370mm; L2=380mm

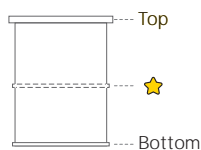

第三行程点
Preferred Stop Position



低压直流供电
Low Voltage

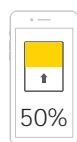

APP控制
Status Feedback



速度调节·降噪
Speed Regulation &
Noise Reduction

- 换向按键
Switch Direction
- 内置接收器
Built-in Receiver
- 点动调光
Jog Mode

- 第三行程点
Preferred Stop Position
- 外接直流电
DC Power Supply
- 场景控制
Scene Control

- 失速保护
Stall Protection
- 行程头按键
Program Button
- 智能手机控制
Smart Phone Control

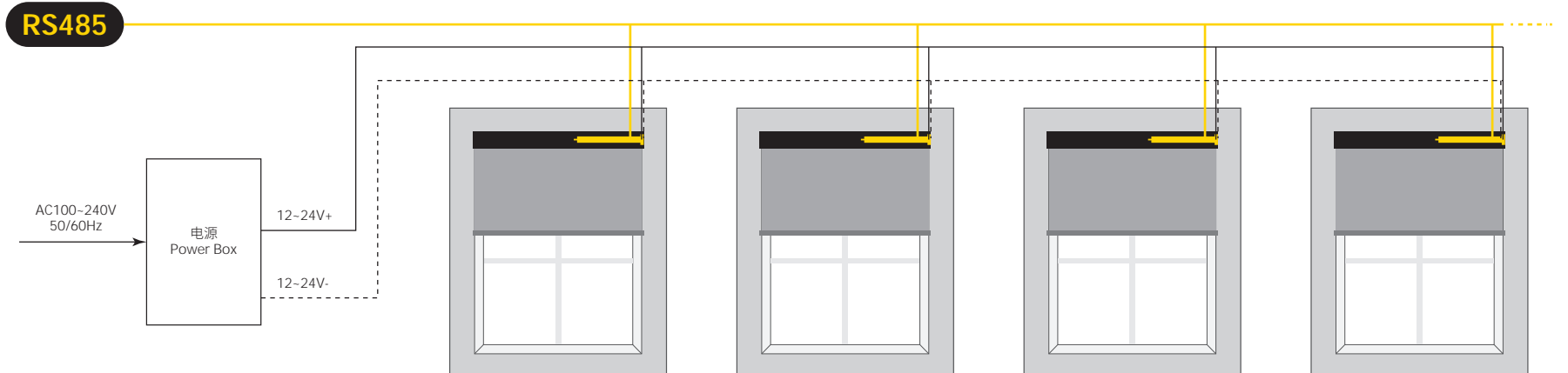
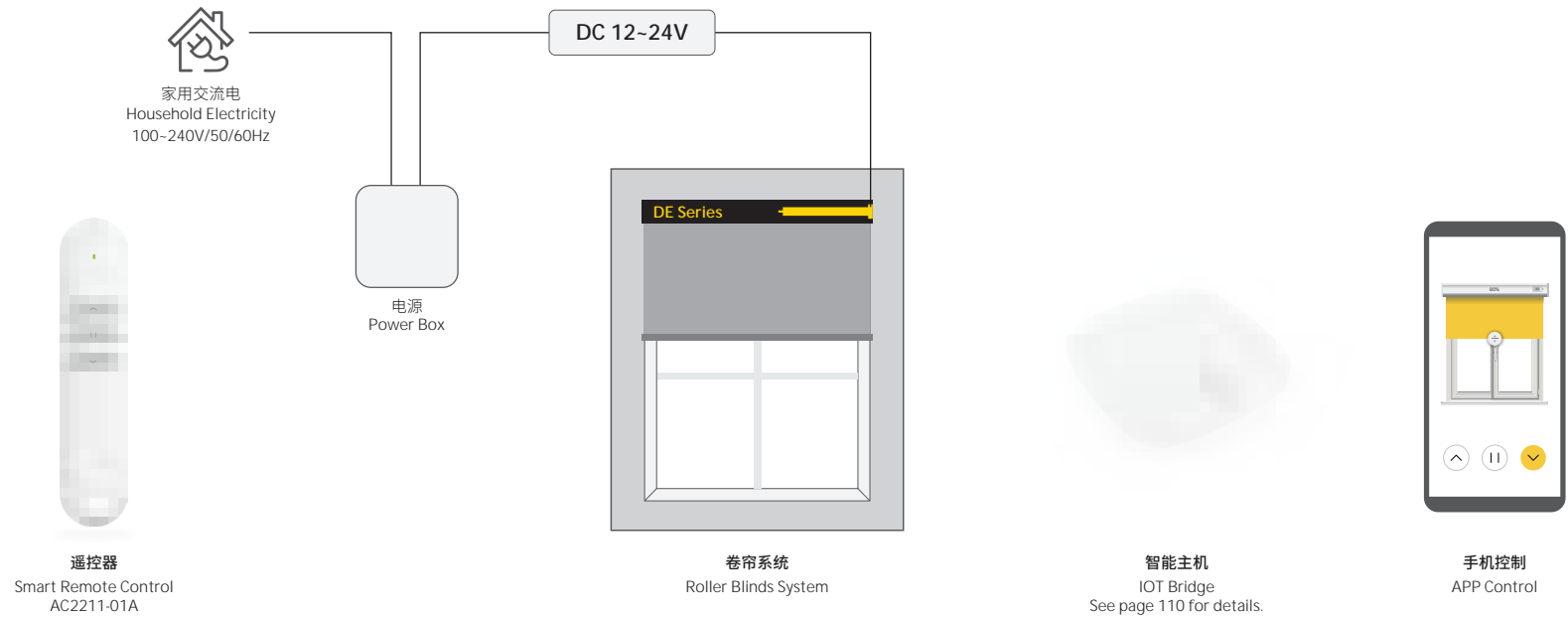

DC Battery Motor

内置锂电池电机

LE Series

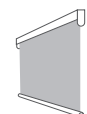
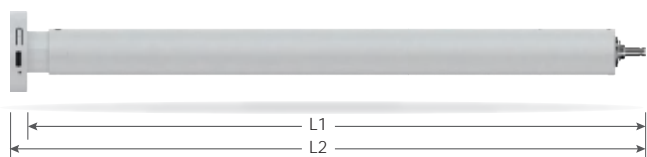

Roller Blinds
卷帘

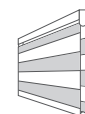

Zebra Blinds
柔纱帘

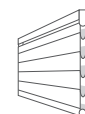

Shangri-La Blinds
香格里拉帘



Common Parameters 通用参数

Power Supply 供电方式	Radio Frequency 无线频率	Charging Voltage 充电电压	Max. Limit Turns 行程圈数	Running Time 最长工作时间	Working Temperature 工作温度	Protection Degree 防护等级	Certification 认证
内置锂电池 / Built-in Lithium Battery	433 MHz	USB Type-C 5V	∞	6min	0-40°C	20	CE FCC-ID

AM20LE/A 0.4Nm 20rpm

Battery Capacity 电池容量	2000mAh
Rated Power 额定功率	4W
Motor Length 电机长度	L1=425mm;L2=432mm

AM25LE/A 1.1Nm 20rpm

Battery Capacity 电池容量	2000mAh/2600mAh
Rated Power 额定功率	9W
Motor Length 电机长度	L1=388mm;L2=395mm

AM28LE/A 2Nm 20rpm

Battery Capacity 电池容量	2600mAh
Rated Power 额定功率	18W
Motor Length 电机长度	L1=586mm;L2=595mm

AM35LE/A 3Nm 20rpm

Battery Capacity 电池容量	4500mAh
Rated Power 额定功率	24W
Motor Length 电机长度	L1=600mm;L2=624mm

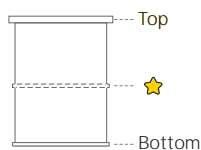

第三行程点
Preferred Stop Position

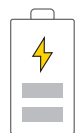

内置锂电池
Built-in Lithium Battery

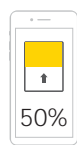

APP控制
Status Feedback



速度调节·降噪
Speed Regulation & Noise Reduction

- 换向按键
Switch Direction
- 内置接收器
Built-in Receiver
- 点动调光
Jog Mode
- 太阳能充电
Solar Charging
- 第三行程点
Preferred Stop Position
- 内置锂电池
Built-in Lithium Battery
- 充电状态反馈
Charging Status Report
- 电池容量显示
Battery Capacity Report
- 失速保护
Stall Protection
- 行程头按键
Program Button
- 智能手机控制
Smart Phone Control
- 场景控制
Scene Control

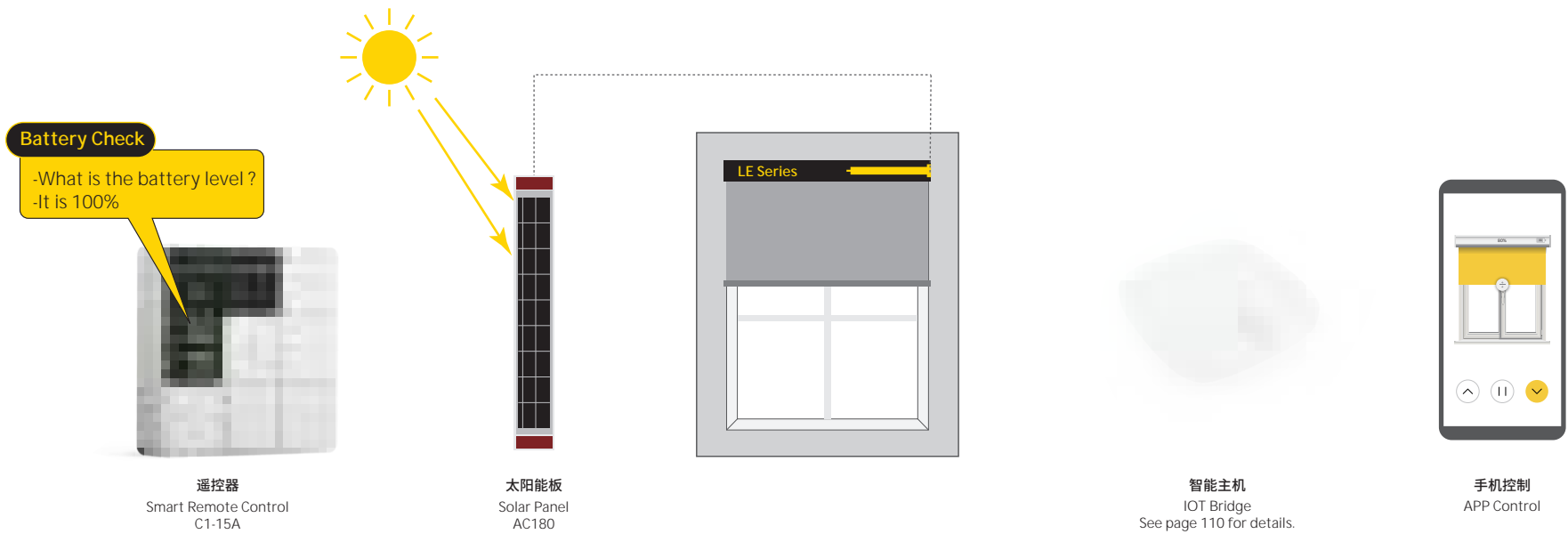

Optional Power Supply Mode 可选供电



太阳能板 / Solar Panel

型号 Model	输出电压 Output Voltage	最大功率 Max. Power	工作温度 Working Temperature	尺寸 Size
AC180	USB-C 5V	3W	-10~50°C	360x55x3mm

DC Battery One-touch Motor

内置锂电池拉绳电机

LA Series

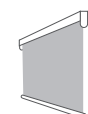
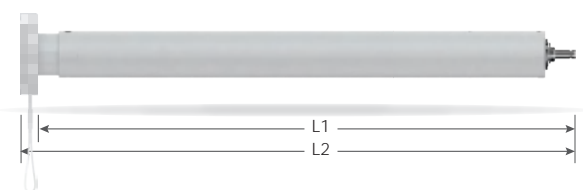

Roller Blinds
卷帘

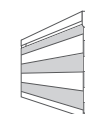

Zebra Blinds
柔纱帘



Shangri-La Blinds
香格里拉帘



Common Parameters 通用参数

Rated torque 额定扭矩	Output speed 输出转速	Rated Power 额定功率	Charging Voltage 充电电压	Battery Capacity 电池容量	Max. Limit Turns 行程圈数	Running Time 最长工作时间	Working Temperature 工作温度	Protection Degree 防护等级	Certification 认证
1.1N	20rpm	9W	USB Type-C 5V	2000mAh	∞	6min	0-40°C	20	CE FCC-ID

		AM25LA	AM25LA-M	AM25LA-Z	AM25LA-ZW
Basic Control 基础控制	基础控制	拉绳控制 / One-touch	拉绳控制 / One-touch	拉绳控制 / One-touch	拉绳控制 / One-touch
Smart Control 智能控制	智能控制	/	Matter	Zigbee 3.0	Z-wave
Motor Length 电机长度	电机长度	L1=385mm; L2=395mm	L1=403mm; L2=410mm		

		AM25LA/A	AM25LA/A-M	AM25LA/A-Z	AM25LA/A-ZW
Basic Control 基础控制	基础控制	拉绳控制 / One-touch	拉绳控制 / One-touch	拉绳控制 / One-touch	拉绳控制 / One-touch
Smart Control 智能控制	智能控制	433 MHz	433 MHz + Matter	433 MHz + Zigbee 3.0	433 MHz + Z-wave
Motor Length 电机长度	电机长度	L1=403mm; L2=410mm			

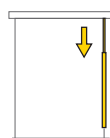

拉绳控制
one-touch Switch

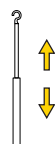

可伸缩拉杆(73-135mm)
Telescopic Handle(29-53inch)
PZ001



APP控制
Status Feedback



内置锂电池
Built-in Lithium Battery

- 失速保护
Stall Protection
- 行程头按键
Program Button
- 拉绳控制
Pull-cord Switch
- 内置锂电池
Built-in Lithium Battery
- 充电状态反馈
Charging Status Report
- 太阳能充电
Solar Charging

AC One-touch Motor

接电拉绳电机

TA Series

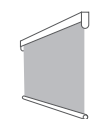
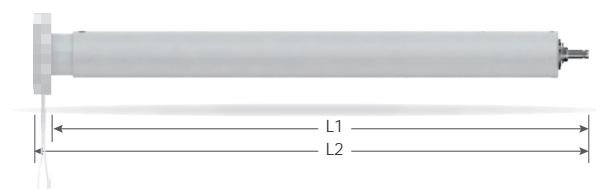

Roller Blinds
卷帘

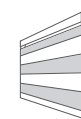

Zebra Blinds
柔纱帘

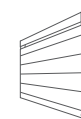

Shangri-La Blinds
香格里拉帘



可选智能模块
Smart module
(optional)

详见107页
See page 107
for details.

离线语音

小米

鸿蒙OS

Radio+

Common Parameters 通用参数

Rated Torque 额定扭矩	Output Speed 输出转速	Rated Power 额定功率	Power Supply Voltage 供电电压	Max. Limit Turns 行程圈数	Running Time 最长工作时间	Working Temperature 工作温度	Protection Degree 防护等级	Certification 认证
1.1N	20rpm	12W	100-240V/50/60Hz	∞	6min	0-40°C	20	CE FCC-ID

AM25TA/A-R

Basic Control 基础控制	拉绳控制 / One-touch
Smart Control 智能控制	433MHz + RS232
Motor Length 电机长度	L1=402mm; L2=410mm

- 拉绳控制
Pull-cord Switch
- 行程头按键
Program Button
- RS232智能接口
RS232 Interface
- 失速保护
Stall Protection
- 外接交流电
AC Power Supply

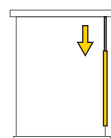

拉绳控制
one-touch Switch



可伸缩拉杆(73-135mm)
Telescopic Handle(29-53inch)
PZ001



APP控制
Status Feedback

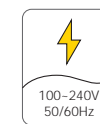

宽电压供电
Wide Voltage Input

AC 100~240V Wide Voletage Motor

交流宽电压电机

TE Series

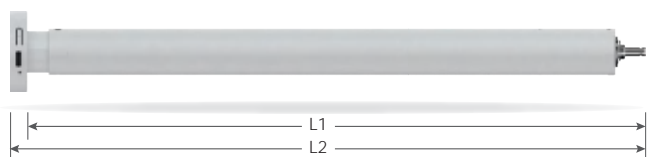

Roller Blinds
卷帘

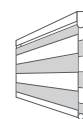

Zebra Blinds
柔纱帘

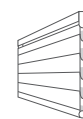

Shangri-La Blinds
香格里拉帘



Radio+ ⇄



RS485



DCT

Common Parameters 通用参数

Power Supply 供电方式	Radio Frequency 无线频率	Supply Voltage 供电电压	Max. Limit Turns 行程圈数	Running Time 最长工作时间	Working Temperature 工作温度	Protection Degree 防护等级	Certification 认证
外接交流电 / AC Powered Motor	433 MHz	100~240V 50/60Hz	∞	6min	0~40°C	20	CE FCC-ID

AM25TE/A 1.1Nm 20rpm

Rated Current 额定电流	0.1A
Rated Power 额定功率	12W
Motor Length 电机长度	L1=403mm; L2=410mm

AM28TE/A 2Nm 20rpm

Rated Current 额定电流	0.15A
Rated Power 额定功率	18W
Motor Length 电机长度	L1=586mm; L2=595mm

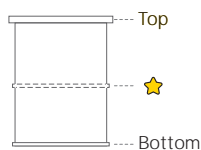

第三行程点
Preferred Stop Position

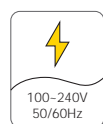

宽电压供电
Wide Voltage Input



APP控制
Status Feedback



速度调节·降噪
Speed Regulation &
Noise Reduction

- 换向按键
Switch Direction
- 内置接收器
Built-in Receiver
- 点动调光
Jog Mode
- 第三行程点
Preferred Stop Position
- 外接交流电
AC Power Supply
- 智能手机控制
Smart Phone Control
- 失速保护
Stall Protection
- 行程头按键
Program Button
- 场景控制
Scene Control

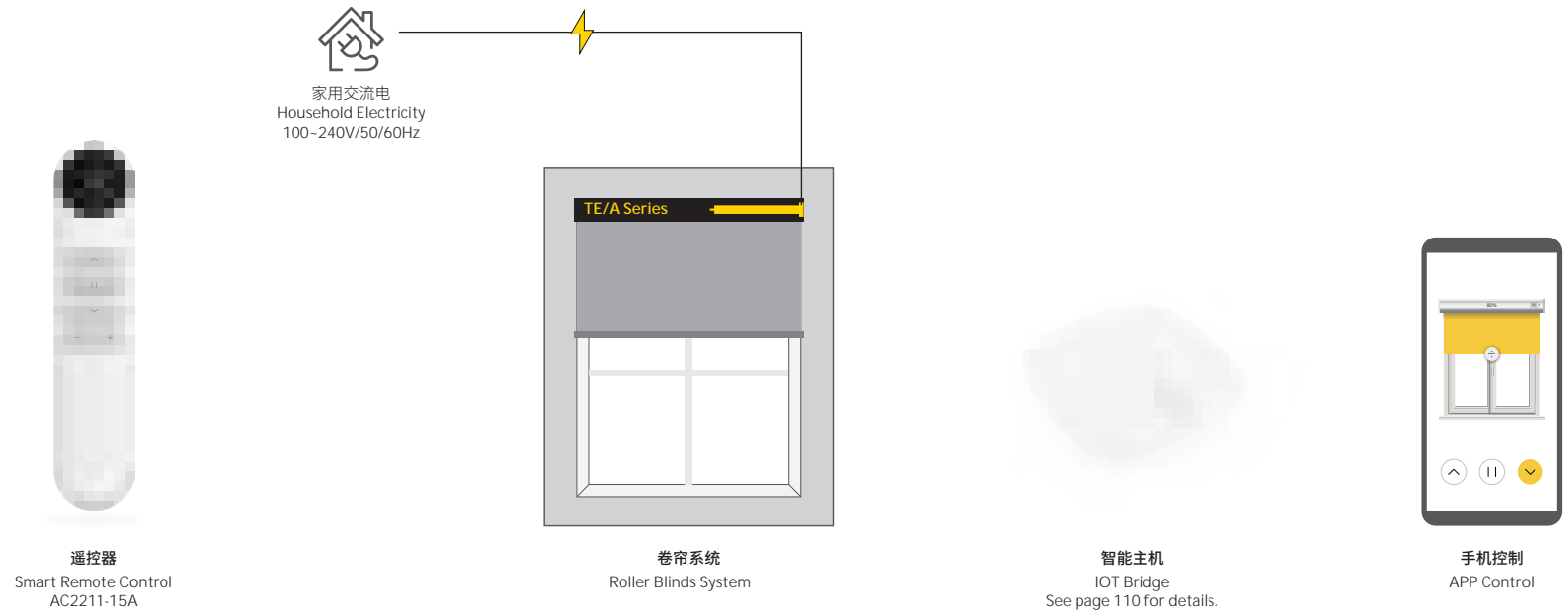

Optional Power Supply Mode 可选供电

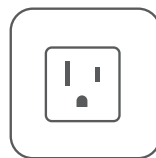

120V

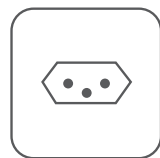

127V/220V



220V

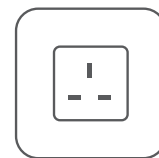

230V

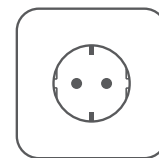

230V

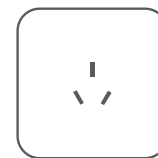

240V

120V AC Tubular Motor

交流电机

E Series

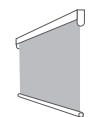
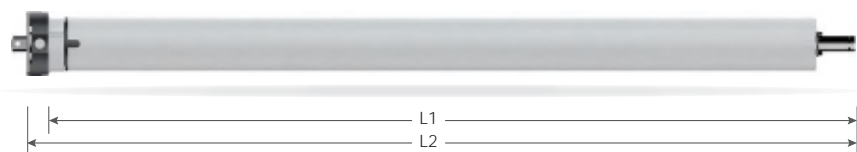

Roller Blinds
卷帘



Zebra Blinds
柔纱帘

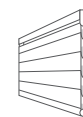

Shangri-La Blinds
香格里拉帘



Radio+ ⇄

RS485

DCT

Common Parameters 通用参数

Power Supply 供电方式	Radio Frequency 无线频率	Supply Voltage 供电电压	Running Time 最长工作时间	Working Temperature 工作温度	Protection Degree 防护等级	Certification 认证
外接交流电 / AC Powered Motor	433 MHz	120V/60Hz	>4min	-10~50°C	44	CE FCC-ID

AM45E/A		20Nm 19rpm	20Nm 32rpm	50Nm 13rpm
Rated Current 额定电流	1.85A	2.02A	2.4A	
Rated Power 额定功率	214W	243W	280W	
Max. Limit Turns 行程圈数	∞	∞	∞	
Motor Length 电机长度	L1=580mm; L2=609mm	L1=616mm; L2=630mm		

AM35E/A		6Nm 33rpm · 10Nm 21rpm
Rated Current 额定电流	1.06A	
Rated Power 额定功率	128W	
Max. Limit Turns 行程圈数	∞	
Motor Length 电机长度	L1=539mm; L2=550mm	

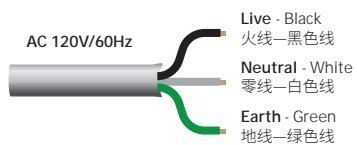

- 换向按键
Switch Direction
- 第三行程点
Preferred Stop Position
- 失速保护
Stall Protection
- 外接交流电
AC Power Supply
- 点动调光
Jog Mode
- 内置接收器
Built-in Receiver
- 智能手机控制
Smart Phone Control
- 行程头按键
Program Button
- 场景控制
Scene Control

230V AC Tubular Motor

交流电机

E Series

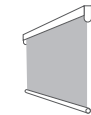
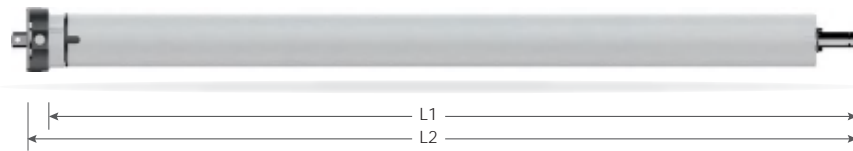

Roller Blinds
卷帘

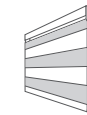

Zebra Blinds
柔纱帘

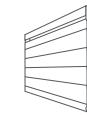

Shangri-La Blinds
香格里拉帘



Radio+

RS485

DCT

Common Parameters 通用参数

Power Supply 供电方式	Radio Frequency 无线频率	Supply Voltage 供电电压	Running Time 最长工作时间	Working Temperature 工作温度	Protection Degree 防护等级	Certification 认证
外接交流电 / AC Powered Motor	433 MHz	230V/50Hz	>4min	-10~50°C	44	CE FCC-ID

AM45E/A		10Nm 15rpm	10Nm 26rpm	20Nm 15rpm	20Nm 26rpm	50Nm 12rpm
Rated Current 额定电流	0.54A	0.68A	0.68A	0.68A	0.95A	1.02A
Rated Power 额定功率	125W	153W	153W	153W	215W	230W
Max. Limit Turns 行程圈数	∞	∞	∞	∞	∞	∞
Motor Length 电机长度	L1=580mm; L2=609mm	L1=616mm; L2=630mm	L1=580mm; L2=609mm	L1=616mm; L2=630mm		

AM35E/A

AM35E/A		6Nm 28rpm · 10Nm 17rpm
Rated Current 额定电流	0.6A	
Rated Power 额定功率	139W	
Max. Limit Turns 行程圈数	37	
Motor Length 电机长度	L1=539mm; L2=550mm	

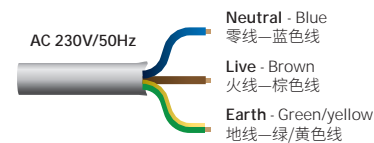

- 换向按键
Switch Direction
- 内置接收器
Built-in Receiver
- 点动调光
Jog Mode
- 第三行程点
Preferred Stop Position
- 外接交流电
AC Power Supply
- 场景控制
Scene Control
- 失速保护
Stall Protection
- 行程头按键
Program Button
- 智能手机控制
Smart Phone Control

DC Venetian Blind Motor

直流百叶电机

AV Series

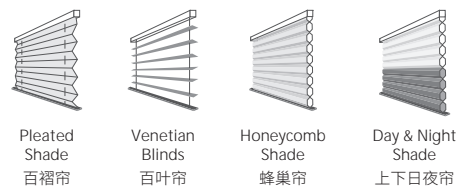
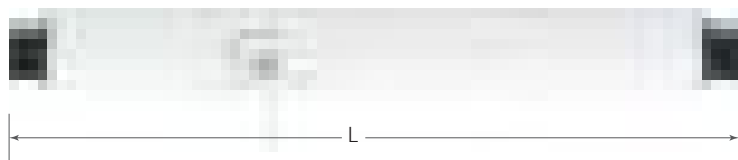

Radio+ ⇄
RS485
DCT

Common Parameters 通用参数

Power Supply 供电方式	Radio Frequency 无线频率	Rated Voltage 额定电压	Max. Limit Turns 行程圈数	Running Time 最长工作时间	Working Temperature 工作温度	Protection Degree 防护等级	Certification 认证
外接直流电 / External DC	433MHz	12V	∞	6min	0-40°C	20	CE FCC-ID

AV24CF/A

低功耗

0.8Nm 30rpm

Rated Current 额定电流	0.8A
Rated Power 额定功率	10W
Power Supply 供电方式	低功耗、外接电池棒 (AC160 Battery bar)
Motor Length 电机长度	L=208mm

AV24AF/A

RS232

0.8Nm 30rpm

Rated Current 额定电流	0.8A
Rated Power 额定功率	10W
Power Supply 供电方式	高功耗、外接开关电源 (AC100 Power Switch)
Motor Length 电机长度	L=208mm

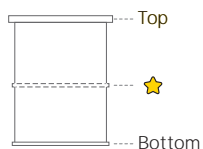

第三行程点
Preferred Stop Position

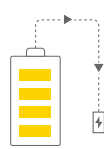

外接电池棒供电
External Battery System

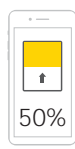

APP控制
Status Feedback

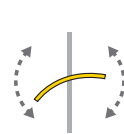

独立调光
Tilt & Lift

- 换向按键
Switch Direction
- 内置接收器
Built-in Receiver
- 点动调光
Jog Mode
- 电池可更换
Battery Replaceable
- 第三行程点
Preferred Stop Position
- 外接电池棒池
External Battery bar
- 电池状态反馈
Battery Capacity Report
- 电池容量显示
Battery Capacity Report
- 失速保护
Stall Protection
- 行程头按键
Program Button
- 智能手机控制
Smart Phone Control
- 场景控制
Scene Control

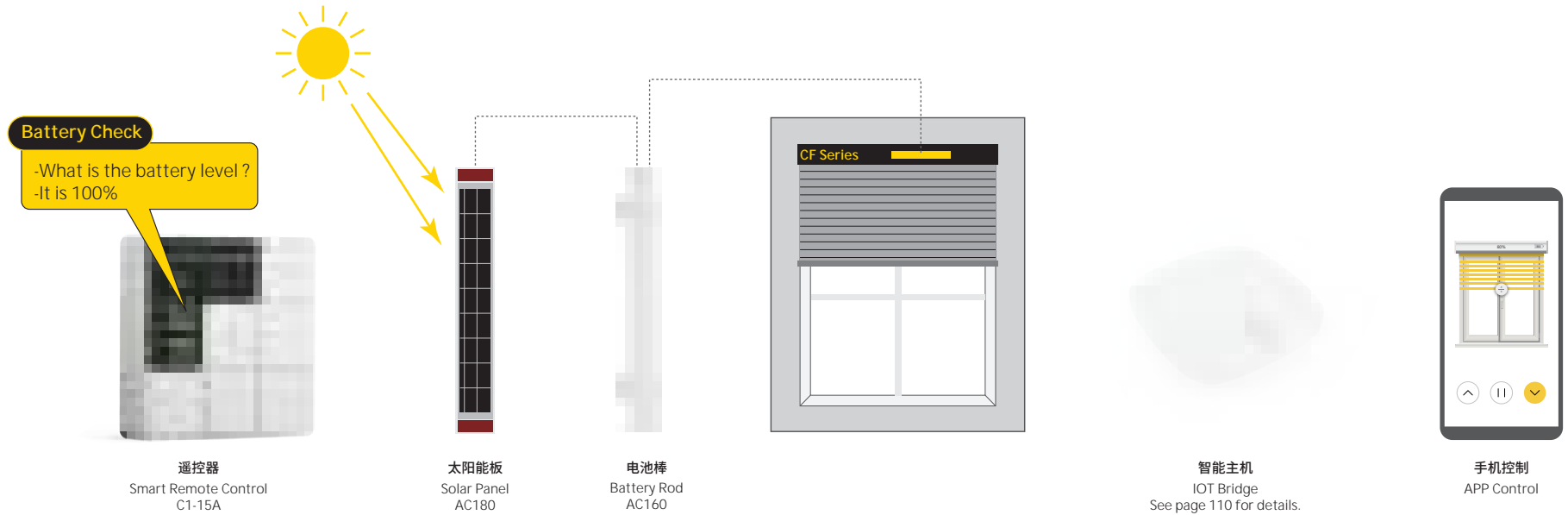

Optional Power Supply Mode 可选供电



锂电池棒 / Lithium Battery Rod

型号 Model	充电电压 Charging Voltage	电池容量 Battery Capacity	输出电压 Output Voltage	工作温度 Working Temperature	尺寸 Size
AC160	USB Type-C 5V	28Wh	12V	0-40°C	251x44x32mm



太阳能板 / Solar Panel

型号 Model	输出电压 Output Voltage	最大功率 Max. Power	工作温度 Working Temperature
AC180	USB-C 5V	3W	-10-50°C

DC Venetian Blind Motor

低功耗直流百叶电机

K Series/系列

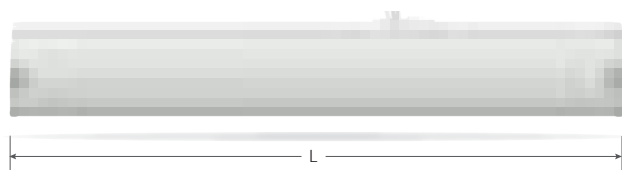

Pleated Shade
百褶帘



Venetian Blinds
百叶帘



Honeycomb Shade
蜂巢帘



Day & Night Shade
上下日夜帘

Radio+ ⇄

RS485

DCT

Common Parameters 通用参数

Power Supply 供电方式	Radio Frequency 无线频率	Rated Voltage 额定电压	Max. Limit Turns 行程圈数	Running Time 最长工作时间	Working Temperature 工作温度	Protection Degree 防护等级	Certification 认证
外接直流电 / External DC	433 MHz	12V	∞	6min	0-40°C	20	CE FCC-ID

K210/A

0.8Nm 30rpm

低功耗

Rated Current 额定电流	0.8A
Rated Power 额定功率	10W
Power Supply 供电方式	低功耗、外接电池棒 (AC160 Battery bar)
Motor Length 电机长度	L=222mm

K200/AU

0.8Nm 30rpm

RS232

Rated Current 额定电流	0.8A
Rated Power 额定功率	10W
Power Supply 供电方式	高功耗、外接开关电源 (AC100 Power Switch)
Motor Length 电机长度	L=222mm

适用轨道 / Applicable track

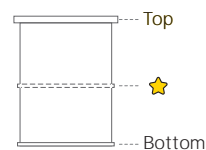
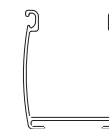

第三行程点
Preferred Stop Position

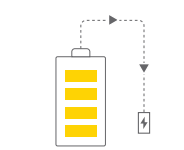

外接电池棒供电
External Battery System

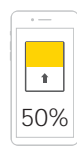

APP控制
Status Feedback



独立调光
Tilt & Lift

- 换向按键
Switch Direction
- 内置接收器
Built-in Receiver
- 点动调光
Jog Mode
- 电池可更换
Battery Replaceable
- 第三行程点
Preferred Stop Position
- 外接电池棒
External Battery bar
- 电池状态反馈
Battery Capacity Report
- 电池容量显示
Battery Capacity Report
- 失速保护
Stall Protection
- 行程头按键
Program Button
- 智能手机控制
Smart Phone Control
- 场景控制
Scene Control

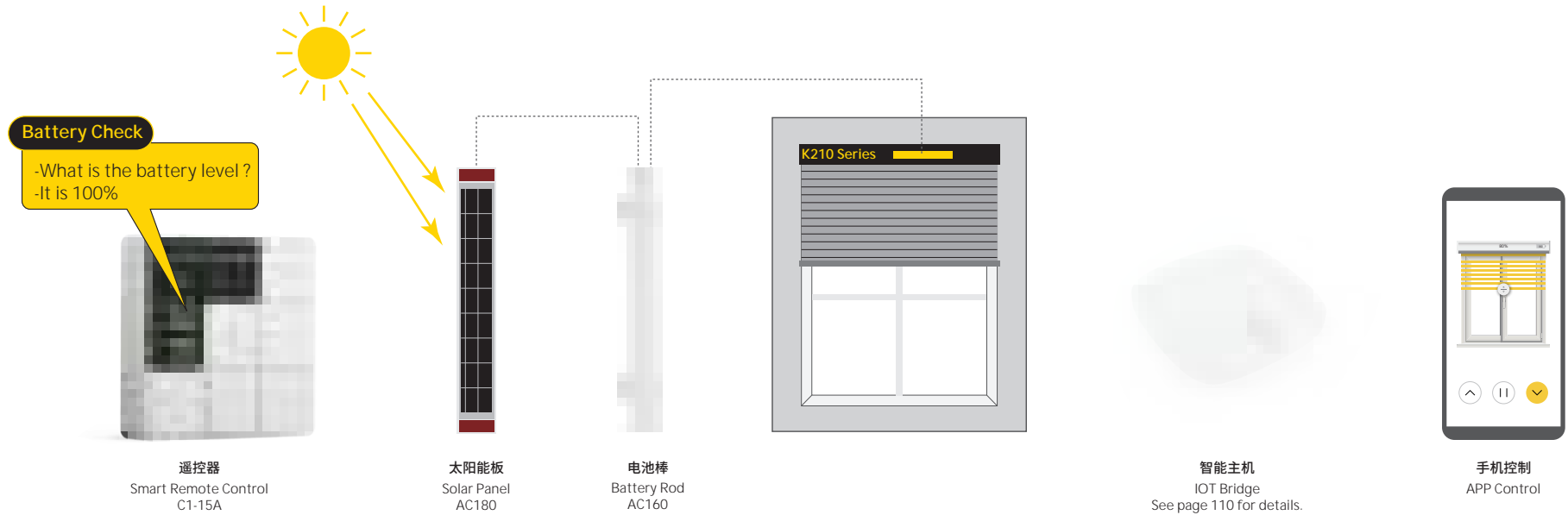

Optional Power Supply Mode 可选供电



锂电池棒 / Lithium Battery Rod

型号 Model	充电电压 Charging Voltage	电池容量 Battery Capacity	输出电压 Output Voltage	工作温度 Working Temperature	尺寸 Size
AC160	USB Type-c 5V	28Wh	12V	0-40°C	251x44x32mm



太阳能板 / Solar Panel

型号 Model	输出电压 Output Voltage	最大功率 Max. Power	工作温度 Working Temperature
AC180	USB-C 5V	3W	-10-50°C

Control System

控制系统

...



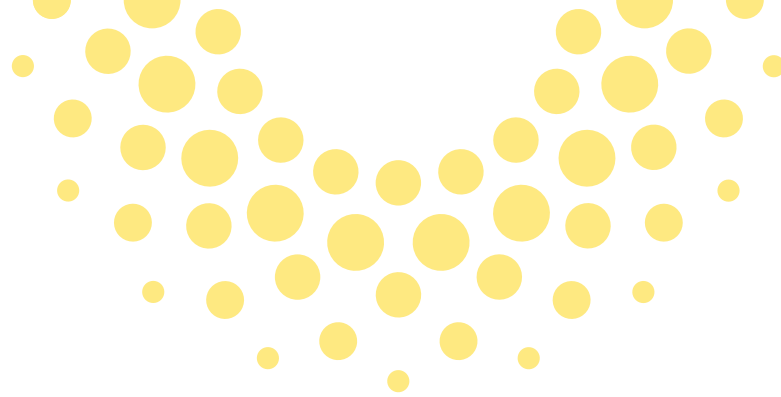

Control System

控制系统

103 · AC2000 Series
AC2000系列

104 · AC2200 Series
AC2200系列

105 · AC2300 Series
AC2300系列

106 · Power Supplies
电源类

107 · Smart Module
智能模块

108 · Converter
转发器

109 · Smart Remote Controller
液晶显示智能控制器

110 · Wifi Bridge
智能主机

AC2000 Series
AC2000系列



AC2001-01A
单通道发射器
Single-channel Emitter

电池:3V CR2450
电池寿命: >2年
无线频率:433MHz
工作温度:0~40°C
尺寸:150x40x9mm

Battery: 3V CR2450
Battery Life: >2 Year
Frequency: 433MHz
Operating Temperature: 0~40°C
Size: 150x40x9mm



AC2001-15A
15通道发射器
15-channels Emitter

电池:3V CR2450
电池寿命: >2年
无线频率:433MHz
工作温度:0~40°C
尺寸:150x40x9mm

Battery: 3V CR2450
Battery Life: >2 Year
Frequency: 433MHz
Operating Temperature: 0~40°C
Size: 150x40x9mm



AC2001-01B
单通道发射器
Single-channel Emitter

独立调光按键
电池:3V CR2450
电池寿命: >2年
无线频率:433MHz
工作温度:0~40°C
尺寸:150x40x9mm

Light- adjusting Buttons
Battery: 3V CR2450
Battery Life: >2 Year
Frequency: 433MHz
Operating Temperature: 0~40°C
Size: 150x40x9mm



AC2001-15B
15通道发射器
15-channels Emitter

独立调光按键
电池:3V CR2450
电池寿命: >2年
无线频率:433MHz
工作温度:0~40°C
尺寸:150x40x9mm

Light- adjusting Buttons
Battery: 3V CR2450
Battery Life: >2 Year
Frequency: 433MHz
Operating Temperature: 0~40°C
Size: 150x40x9mm

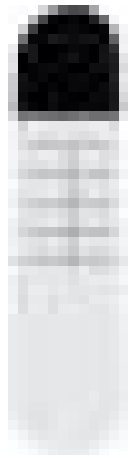

AC2001-02C
双通道发射器
2-channels Emitter

电池:3V CR2450
电池寿命: >2年
无线频率:433MHz
工作温度:0~40°C
尺寸:150x40x9mm

Battery: 3V CR2450
Battery Life: >2 Year
Frequency: 433MHz
Operating Temperature: 0~40°C
Size: 150x40x9mm



AC2001-15C
15通道发射器
15-channels Emitter

电池:3V CR2450
电池寿命: >2年
无线频率:433MHz
工作温度:0~40°C
尺寸:150x40x9mm

Battery: 3V CR2450
Battery Life: >2 Year
Frequency: 433MHz
Operating Temperature: 0~40°C
Size: 150x40x9mm



AC2000-01D
单通道发射器
Single-channel Emitter

电池:3V CR2450
电池寿命: >2年
无线频率:433MHz
工作温度:0~40°C
尺寸:150x40x9mm

Battery: 3V CR2450
Battery Life: >2 Year
Frequency: 433MHz
Operating Temperature: 0~40°C
Size: 150x40x9mm



AC2000-15D
15通道发射器
15-channels Emitter

电池:3V CR2450
电池寿命: >2年
无线频率:433MHz
工作温度:0~40°C
尺寸:150x40x9mm

Battery: 3V CR2450
Battery Life: >2 Year
Frequency: 433MHz
Operating Temperature: 0~40°C
Size: 150x40x9mm



AC2211-01A
单通道发射器
Single-channel Emitter

电机低电量提示
 电池: 3V LR6x2
 电池寿命: >1年
 无线频率: 433MHz
 工作温度: 0~40°C
 尺寸: 156x34x15mm

Motor low battery prompt
 Battery: 3V LR6x2
 Battery Life: >1 year
 Frequency: 433MHz
 Operating temperature: 0~40 C
 Size: 156x34x15mm



AC2211-15A
15通道发射器
15-channels Emitter

电机低电量提示
 电池: 3V LR6x2
 电池寿命: >1年
 无线频率: 433MHz
 工作温度: 0~40°C
 尺寸: 156x34x15mm

Motor low battery prompt
 Battery: 3V LR6x2
 Battery Life: >1 year
 Frequency: 433MHz
 Operating temperature: 0~40 C
 Size: 156x34x15mm

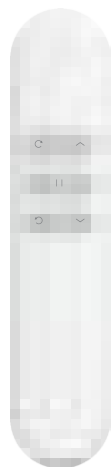

AC2211-01B
单通道发射器
Single-channel Emitter

独立调光按键
 电机低电量提示
 电池: 3V LR6x2
 电池寿命: >1年
 无线频率: 433MHz
 工作温度: 0~40°C
 尺寸: 156x34x15mm

Light-adjusting Buttons
 Motor low battery prompt
 Battery: 3V LR6x2
 Battery Life: >1 year
 Frequency: 433MHz
 Operating temperature: 0~40 C
 Size: 156x34x15mm

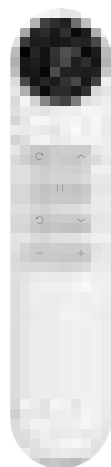

AC2211-15B
15通道发射器
15-channels Emitter

独立调光按键
 电机低电量提示
 电池: 3V LR6x2
 电池寿命: >1年
 无线频率: 433MHz
 工作温度: 0~40°C
 尺寸: 156x34x15mm

Light-adjusting Buttons
 Motor low battery prompt
 Battery: 3V LR6x2
 Battery Life: >1 year
 Frequency: 433MHz
 Operating temperature: 0~40 C
 Size: 156x34x15mm



AC2211-01D
单通道发射器
Single-channel Emitter

电机低电量提示
 电池: 3V LR6x2
 电池寿命: >1年
 无线频率: 433MHz
 工作温度: 0~40°C
 尺寸: 156x34x15mm

Motor low battery prompt
 Battery: 3V LR6x2
 Battery Life: >1 year
 Frequency: 433MHz
 Operating temperature: 0~40 C
 Size: 156x34x15mm

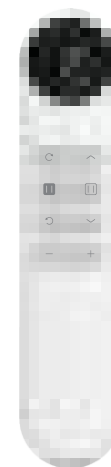

AC2211-15D
15通道发射器
15-channels Emitter

电机低电量提示
 电池: 3V LR6x2
 电池寿命: >1年
 无线频率: 433MHz
 工作温度: 0~40°C
 尺寸: 156x34x15mm

Motor low battery prompt
 Battery: 3V LR6x2
 Battery Life: >1 year
 Frequency: 433MHz
 Operating temperature: 0~40 C
 Size: 156x34x15mm



AC2300 Series
AC2300系列

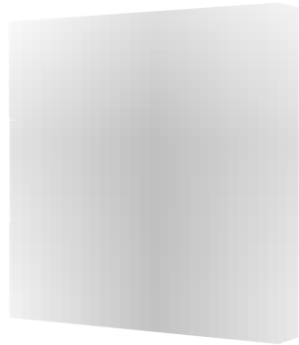

AC2301-02C
双路墙面发射器
Portable Dual Channel Emitter

电池:3V CR2032
电池寿命: >1年
无线频率: 433MHz
工作温度: 0~40°C
尺寸: 86x86x12mm

Battery: 3V CR2032
Battery Life: >1 Year
Frequency: 433MHz
Operating Temperature: 0~40°C
Size: 86x86x12mm

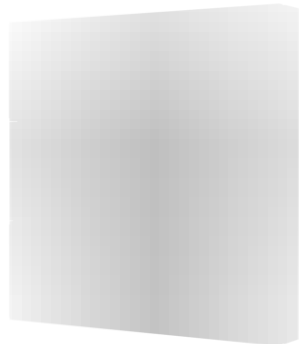

AC2301-01D
单路墙面发射器
Portable Single-Channel Emitter

电池:3V CR2032
电池寿命: >1年
无线频率: 433MHz
工作温度: 0~40°C
尺寸: 86x86x12mm

Battery: 3V CR2032
Battery Life: >1 Year
Frequency: 433MHz
Operating Temperature: 0~40°C
Size: 86x86x12mm



AC2101-01A
单通道发射器
Single-channel Emitter

电池:3V CR2032
电池寿命: >1年
无线频率: 433MHz
工作温度: 0~40°C
尺寸: 88x28x12mm

Battery: 3V LR6x2
Battery Life: >1 Year
Frequency: 433MHz
Operating Temperature: 0~40°C
Size: 88x28x12mm



AC2201-01A
单通道发射器
Single-channel Emitter

电池:3V LR6x2
电池寿命: >1年
无线频率: 433MHz
工作温度: 0~40°C
尺寸: 156x34x15mm

Battery: 3V LR6x2
Battery Life: >1 Year
Frequency: 433MHz
Operating Temperature: 0~40°C
Size: 156x34x15mm



AC2201-15A
15通道发射器
15-channels Emitter

电池:3V LR6x2
电池寿命: >1年
无线频率: 433MHz
工作温度: 0~40°C
尺寸: 156x34x15mm

Battery: 3V LR6x2
Battery Life: >1 Year
Frequency: 433MHz
Operating Temperature: 0~40°C
Size: 156x34x15mm



AC171 干电池包 / Battery Box (不含电池 Exclude Battery)

5号干电池x6节	输出电压 Output Voltage	工作温度 Operating Temperature	尺寸 Size
LR6x6	6-9V	0~40°C	177x35x21mm

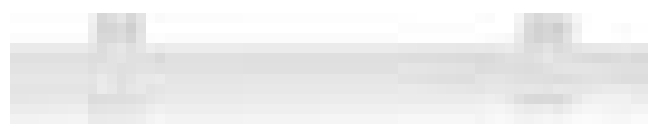

外置锂电池棒 / External Lithium Battery Rod

型号 Model	充电电压 Charging Voltage	电池容量 Battery Capacity	输出电压 Output Voltage	工作温度 Operating Temperature	尺寸 Size
AC161	USB Type-c 5V	28Wh	8.4V	0~40°C	251x44x32mm
AC160	USB Type-c 5V	28Wh	12V	0~40°C	251x44x32mm



AC100 开关电源 / Adapter

输入 Input	输出 Output	工作温度 Operating Temperature	尺寸 Size
100-240V/50/60Hz	12V/1.5A	-10~60°C	114x25x21mm



太阳能板 / Solar Panel

型号 Model	输出电压 Output Voltage	最大功率 Max. Power	工作温度 Operating Temperature	尺寸 Size
AC180	USB-C 5V	3W	-10~50°C	360x55x3mm
AC184	USB-C 5V	1.3W	-10~50°C	228x45x7mm

Smart Modules
智能模块



AC520
Offline Voice
Single-Motor Module
离线语音单电机模块

Operating temperature:0~40 C
Size:60x25x19mm
工作温度:0~40°C
尺寸:60x25x19mm



AC510
Xiaomi Bluetooth Mesh
Single-Motor Module
小米蓝牙mesh单电机模块

Operating temperature:0~40 C
Size:66x34x19mm
工作温度:0~40°C
尺寸:66x34x19mm



AC512
Huawei Wifi
Single-Motor Module
华为wifi单电机模块

Operating temperature:0~40 C
Size:66x34x19mm
工作温度:0~40°C
尺寸:66x34x19mm



AC513
Tuya Zigbee 3.0
Single-Motor Module
涂鸦zigbee单电机模块

Operating temperature:0~40 C
Size:66x34x19mm
工作温度:0~40°C
尺寸:66x34x19mm



AC514
Matter
Single-Motor Module
Matter单电机模块

Operating temperature:0~40 C
Size:66x34x19mm
工作温度:0~40°C
尺寸:66x34x19mm



AC560
RS485
Single-Motor Module
RS485单电机模块

Operating temperature:0~40 C
Size:66x34x19mm
工作温度:0~40°C
尺寸:66x34x19mm



AC520B
Offline Voice
Dual-Motor Module
离线语音双电机模块

Operating temperature:0~40 C
Size:60x25x19mm
工作温度:0~40°C
尺寸:60x25x19mm



AC510B
Xiaomi Bluetooth Mesh
Dual-Motor Module
小米蓝牙mesh双电机模块

Operating temperature:0~40 C
Size:66x34x19mm
工作温度:0~40°C
尺寸:66x34x19mm

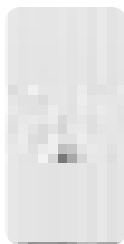

AC512B
Huawei Wifi
Dual-Motor Module
华为wifi双电机模块

Operating temperature:0~40 C
Size:66x34x19mm
工作温度:0~40°C
尺寸:66x34x19mm



AC513B
Tuya Zigbee 3.0
Dual-Motor Module
涂鸦zigbee双电机模块

Operating temperature:0~40 C
Size:66x34x19mm
工作温度:0~40°C
尺寸:66x34x19mm



AC514B
Matter
Dual-Motor Module
Matter双电机模块

Operating temperature:0~40 C
Size:66x34x19mm
工作温度:0~40°C
尺寸:66x34x19mm

2-CHANNEL CONVERTER 双路转发器

用于有线开关转433射频信号, 实现对电机的控制
Used for converting wired switches to 433 RF to control the motor

AC810

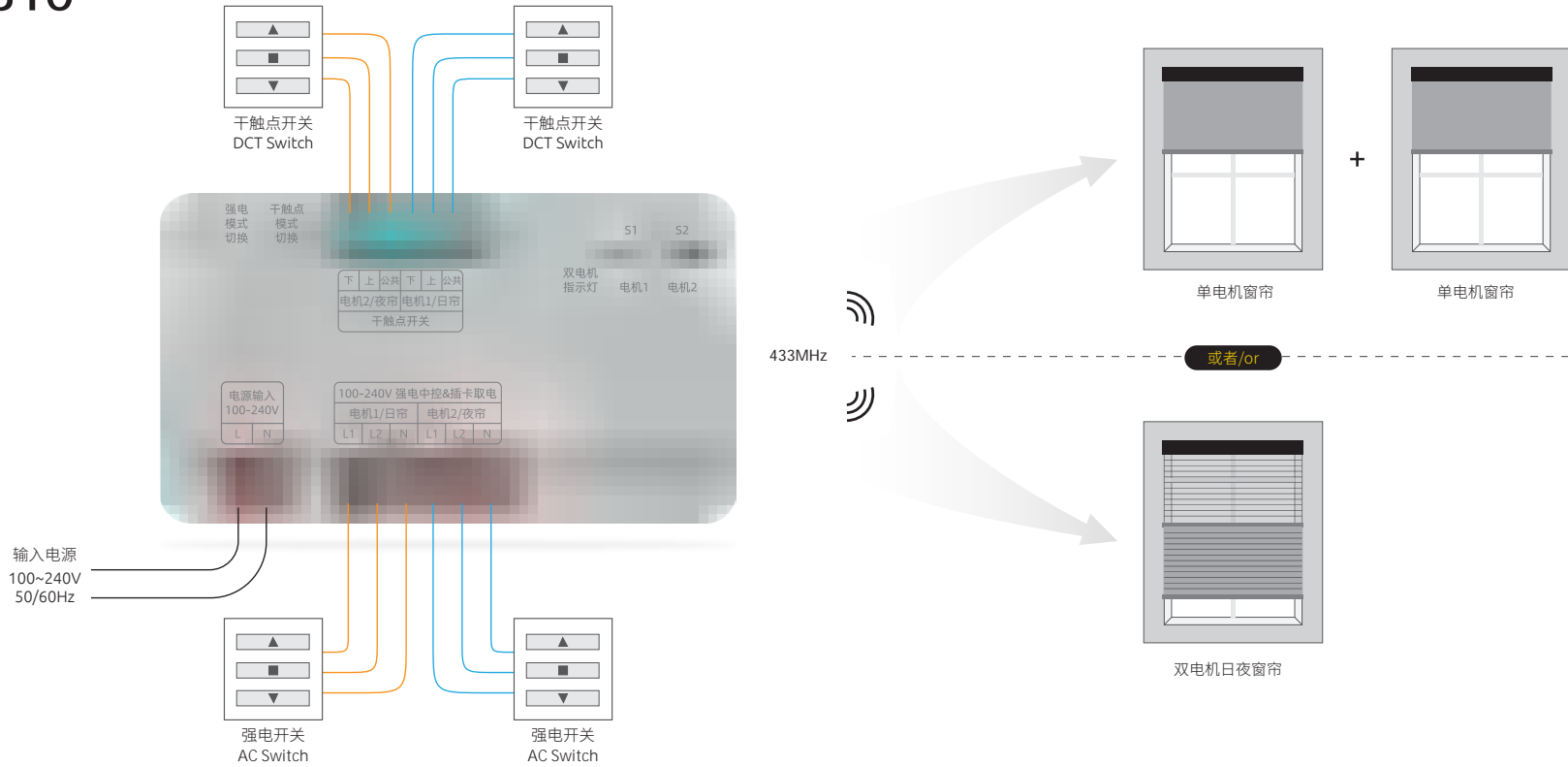

- 可以控制 **两台单电机或者一台双电机**
Controls two single motors or one dual motor.
- 干触点开关, 支持市面上常见的四种开关模式
Supports 4 common dry contact switch modes.
- 强电中控模式, 实现智能中控
High-voltage mode for smart central control.
- 支持酒店插卡取电模式
Compatible with hotel key card power systems.

供电: 100-240V/50-60Hz
无线频率: 433MHz
工作温度: 0~40°C
尺寸: 100×58×20mm

Power: 100-240V/50-60Hz
Frequency: 433MHz
Operating temperature: 0~40°C
Size: 100×58×20mm



Smart Remote Controller 液晶显示智能控制器

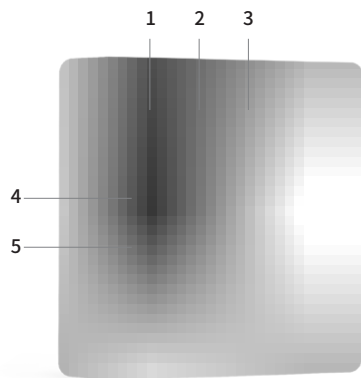

C1-15D

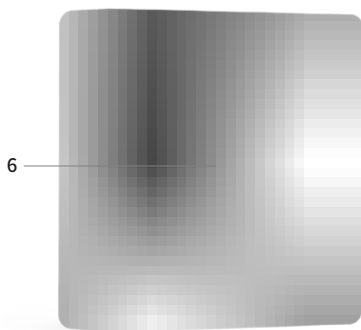

C1-15A

C1 15-Channel Smart Remote Control

电池: 内置锂电池
无线频率: 433MHz
工作温度: 0~40°C
尺寸: 86x86x16mm

Battery: Built-in lithium battery
Frequency: 433MHz
Operating Temperature: 0~40°C
Dimensions: 86x86x16mm

1. 智能窗帘运行百分比实时显示
Real-time blind position percentage
2. 遥控器通道显示, 最多可以控制15套智能窗帘
Channel display (controls up to 15 blinds)
3. 遥控器控制电机的无线信号强度
Wireless signal strength indicator
4. 电机的实时电量显示
Real-time motor battery level
5. 遥控器实时电量显示
Real-time remote battery level
6. 第三行程点
Preferred stop position



AC2301-06
Portable 6-Channel Scene Controller
六路墙面场景开关

电池:3V CR2032
电池寿命: >1年
无线频率: 433MHz
工作温度: 0~40°C
尺寸: 86x86x12mm

Battery: 3V CR2032
Battery Life: >1 Year
Frequency:433MHz
Operating Temperature:0~40 °C
Size:86x86x12mm

仅适配AC801B智能主机
Only compatible with AC801B Wifi Bridge



AC801B Wi-Fi Bridge



Max. 30 motors
最多支持30台电机

Max. 30 timers
最多支持30个定时

5V 1A(Type-C)

RS485(RJ11)

Max. 50 scenes
最多支持50个场景

2.4GHz Wi-Fi,
433.92MHz

OTA 在线升级
Firmware Update

双向控制协议
Bi-directional Smart System

Max. 20 Rooms
最多支持20个房间

RoHS CE FCC

0°C -40°C

AC806 Matter Bridge



Max. 30 motors
最多支持30台电机

5V 1A(Type-C)

Max. 20 Rooms
最多支持20个房间

2.4GHz Wi-Fi,
433.92MHz

0°C -40°C

RoHS CE FCC

智能主机是将双向电机转化成智能控制的终端。它通过用户家中的Wifi路由器或智能音箱建立连接，使用户能够通过指定的智能手机应用程序控制电动窗帘产品，并通过云API与天猫精灵、小米小爱、亚马逊Alexa、谷歌助手生态系统进行交互。从而非常简单的实现了全宅无线智能控制。

The Wi-Fi Bridge transforms 433MHz bi-directional RF motors into smart-enabled devices. Connected via your home router, it allows remote control of motorized window treatments through dedicated mobile apps. With cloud API integration, it seamlessly works with Tmall Genie, Xiaomi Home, Amazon Alexa, and Google Assistant, making whole-home wireless automation effortless.

Motor Head Types

电机行程头

...



AM20

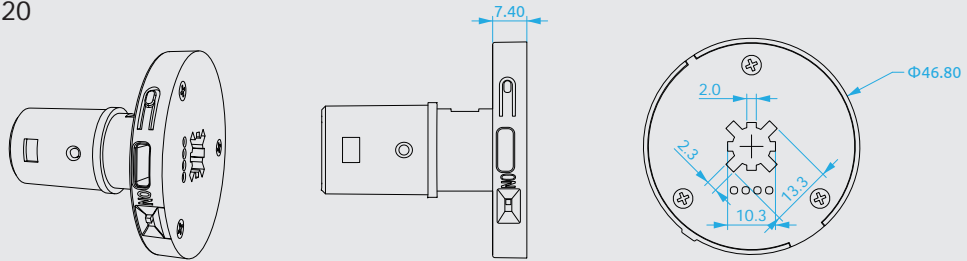

AM35

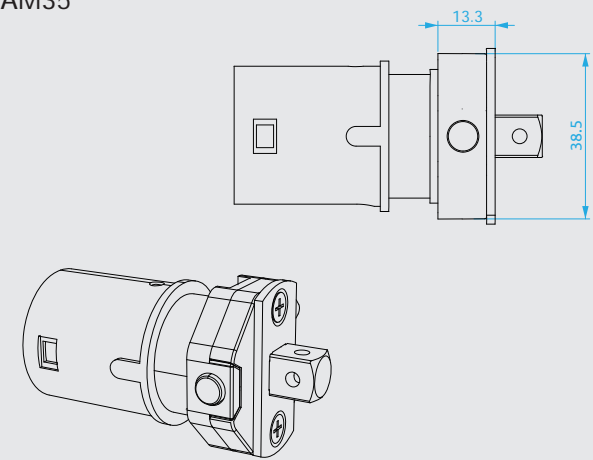

AM25

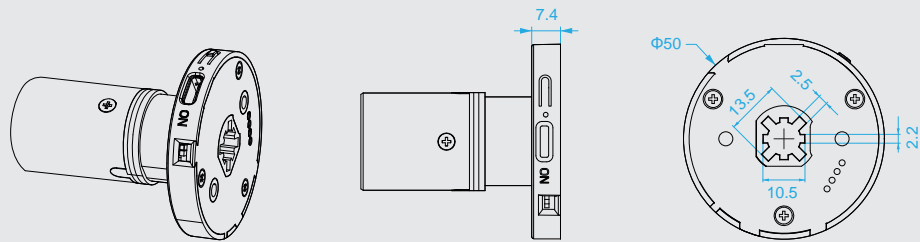

AM45

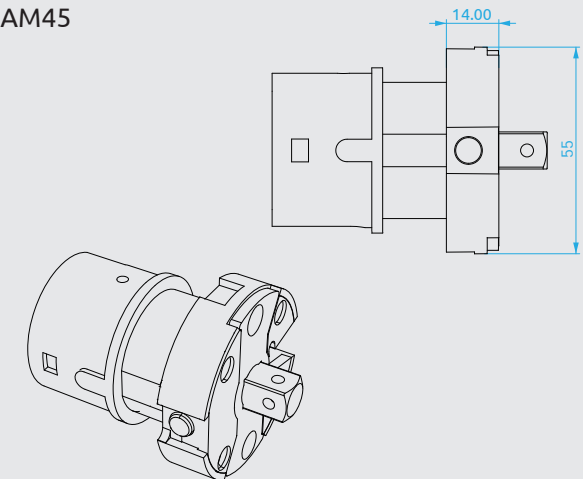

AM28

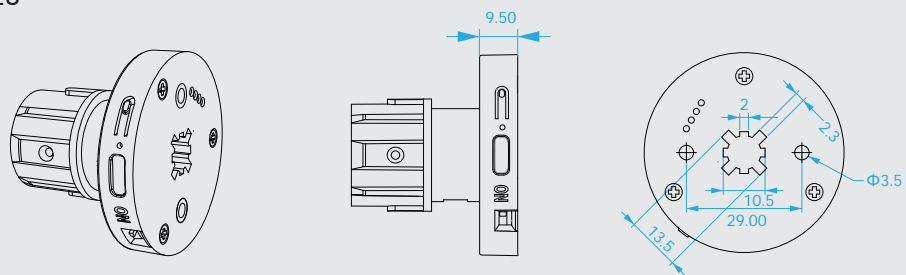

General Accessories

通用配件

...

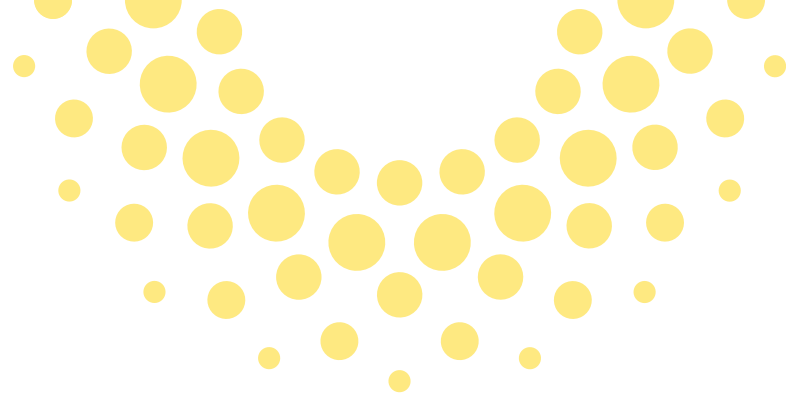

General Accessories

通用配件

115 · Φ 15 Motor

116 · Φ 20 Motor

117 · Φ 25 Motor

118 · Φ 28 Motor

119 · Φ 35 Motor

120 · Φ 45 Motor

单位/Unit (mm)

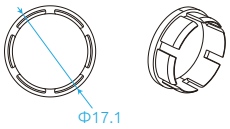
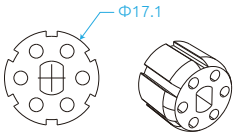
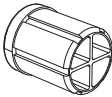
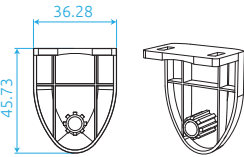
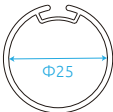
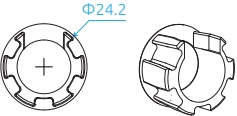
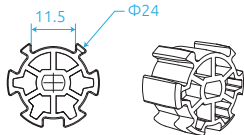
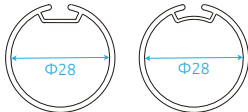
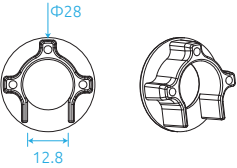
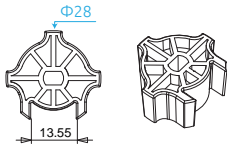
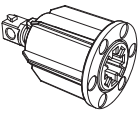
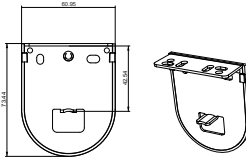
电机 Motor	传动管 Tube	皇冠 Crown	转轮 Driver Adaptor	尾插 Idler	支架 Bracket
AM15	19管 Aluminum 铝合金 	Plastic 塑料 PD15-17 	Plastic 塑料 PE15-17 	Plastic 塑料 PF17-A 	Plastic 塑料 PG17-A 
	25槽管 Aluminum 铝合金 	Plastic 塑料 PD15-25 	Plastic 塑料 PE15-25 		
	28槽管 Aluminum 铝合金 	Plastic 塑料 PD15-28 	Plastic 塑料 PE15-28 	Plastic 塑料 PF28-A 	Composite 复合 PG28-A 

单位/Unit (mm)

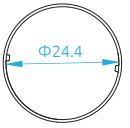
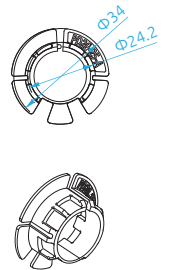
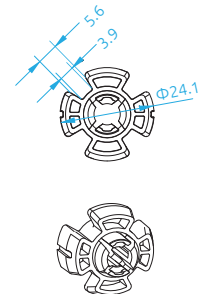
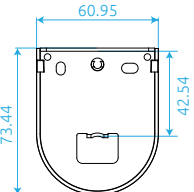
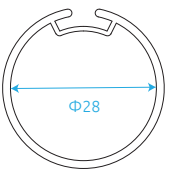
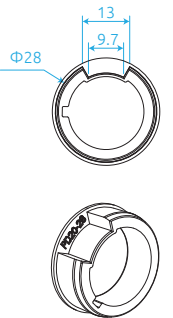
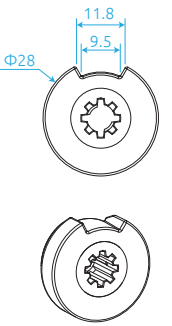
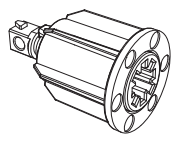
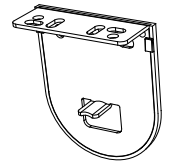
电机 Motor	传动管 Tube	皇冠 Crown	转轮 Driver Adaptor	尾插 Idler	支架 Bracket
AM20	25无槽管 Aluminum 铝合金 	Plastic 塑料 PD20-25-A 	Plastic 塑料 PE20-25-A 		Composite 复合 PG28-A 
	28槽管 Aluminum 铝合金 	Rubber 橡胶 PD20-28-A 	Rubber 橡胶 PE20-28-A 	Plastic 塑料 PF28-A 	



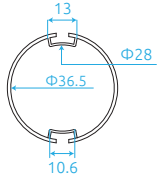
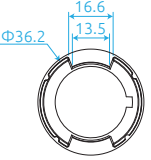
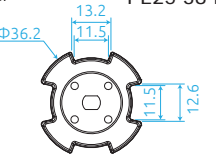
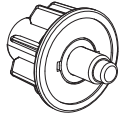
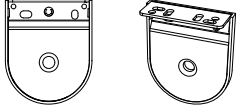
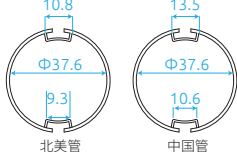
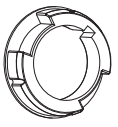
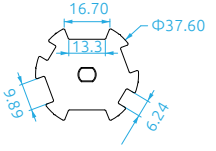
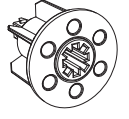
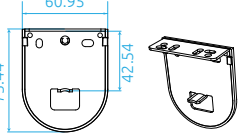
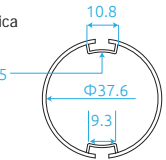
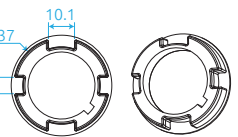
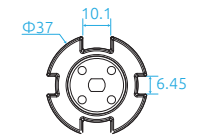
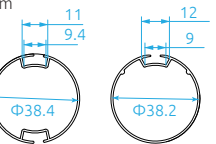
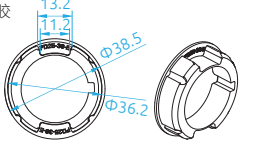
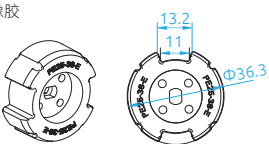
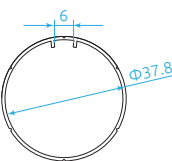
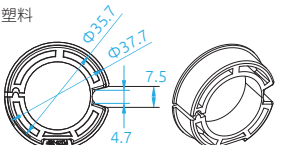
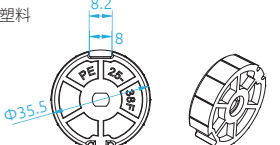

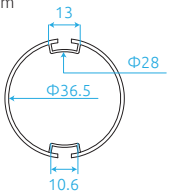
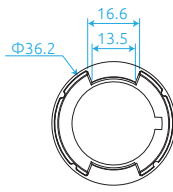
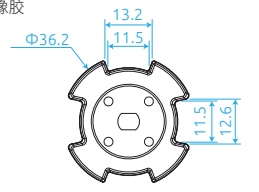
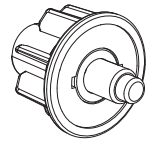
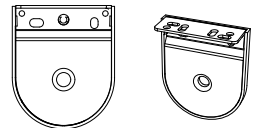
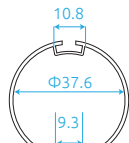
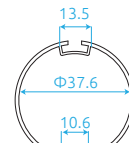
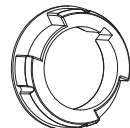
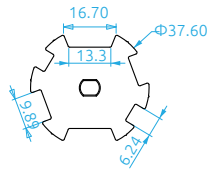
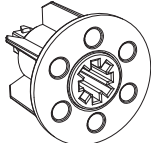
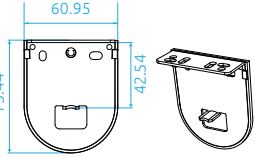
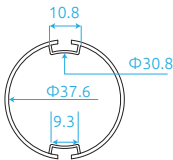
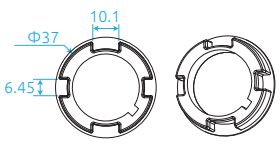
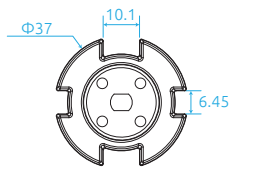
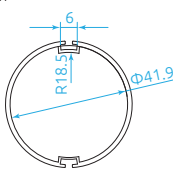
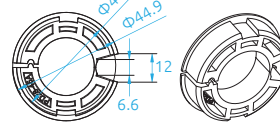
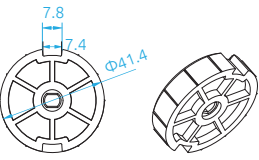

单位/Unit (mm)

电机 Motor	传动管 Tube	皇冠 Crown	转轮 Driver Adaptor	尾插 Idler	支架 Bracket
AM25	38槽管 Aluminum 铝合金 	Rubber 橡胶 PD26-38-A 	Rubber 橡胶 PE25-38-B 	Plastic 塑料 PF38-A 	Composite 复合 PG28-B 
	 北美管 中国管		Plastic 塑料 PE25-38-D 	Plastic 塑料 PF38-B 	Composite 复合 PG28-A 
	38槽管 North America 北美 	Rubber 橡胶 PD25-38-C 	Rubber 橡胶 PE25-38-C 		
	38韩国管 Aluminum 铝合金 	Rubber 橡胶 PD25-38-E 	Rubber 橡胶 PE25-38-E 		
	38无槽管 Aluminum 铝合金 	Plastic 塑料 PD25-38-F 	Plastic 塑料 PE25-38-F 		

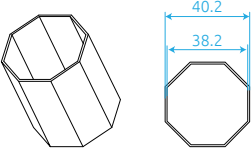
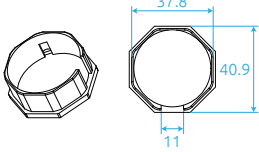
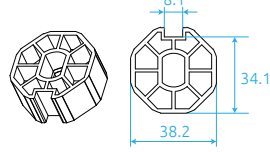
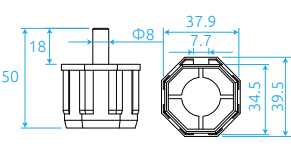
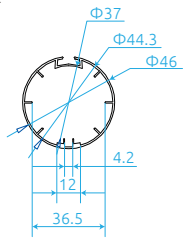
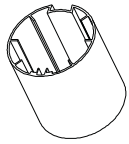
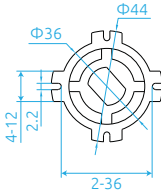
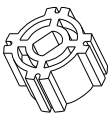
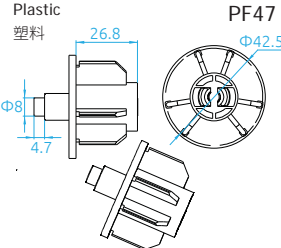
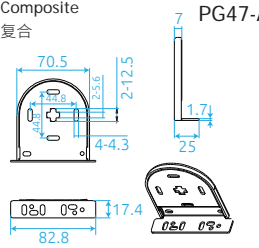
单位/Unit (mm)

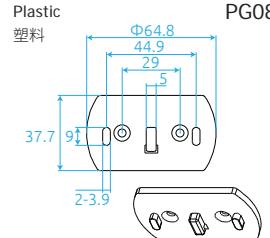
电机 Motor	传动管 Tube	皇冠 Crown	转轮 Driver Adaptor	尾插 Idler	支架 Bracket
AM28	38槽管 Aluminum 铝合金 	Rubber 橡胶 PD26-38-A 	Rubber 橡胶 PE25-38-B 	Plastic 塑料 PF38-A 	Composite 复合 PG28-B 
	 北美管  中国管		Plastic 塑料 PE25-38-D 	Plastic 塑料 PF38-B 	Composite 复合 PG28-A 
	38槽管 North America 北美 	Rubber 橡胶 PD25-38-C 	Rubber 橡胶 PE25-38-C 		
	45槽管 Aluminum 铝合金 	Plastic 塑料 PD28-45-A 	Plastic 塑料 PE28-45-A 		

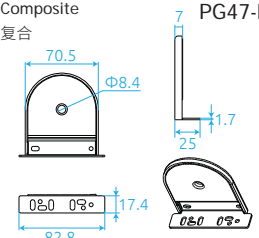
单位/Unit (mm)

电机 Motor	传动管 Tube	皇冠 Crown	转轮 Driver Adaptor	尾插 Idler	支架 Bracket
AM35	40八角管 Aluminum 铝合金 	Plastic 塑料 PD35-40-A 	Plastic 塑料 PE35-40-A 	Composite 复合 PF40-A 	
	47槽管 Aluminum 铝合金  	Crown No Need 皇冠就是35马达上的内齿套	Plastic 塑料 PE35-47  	Plastic 塑料 PF47 	Composite 复合 PG47-A  
				Plastic 塑料 PG08  	Composite 复合 PG47-B  

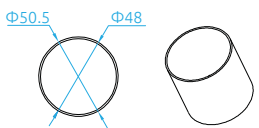
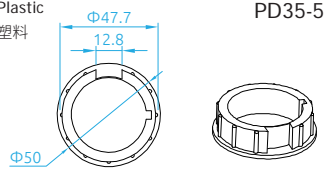
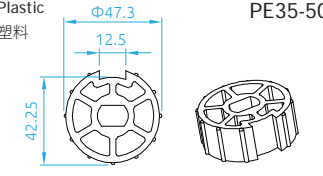
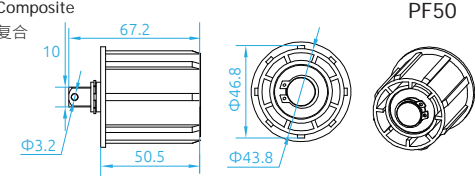
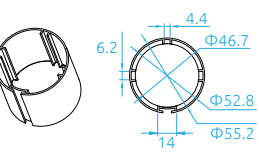
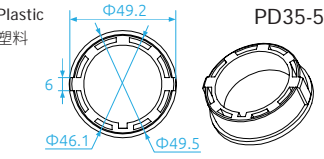
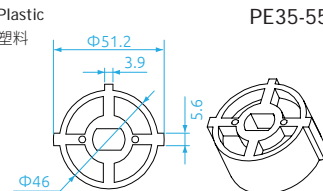
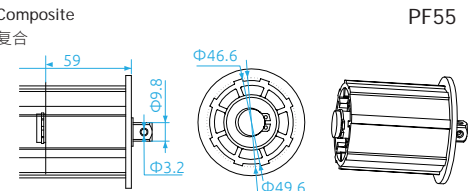
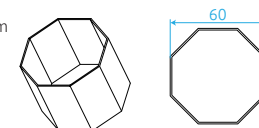
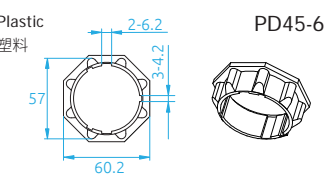
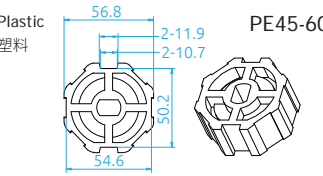
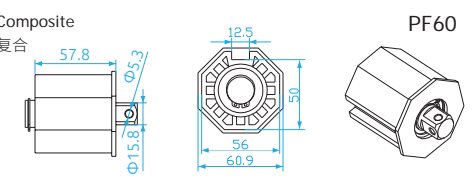
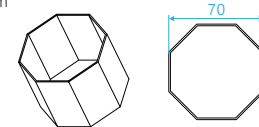
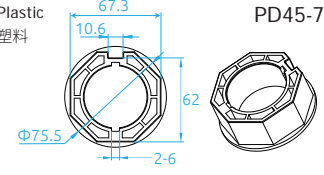
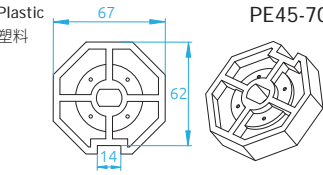
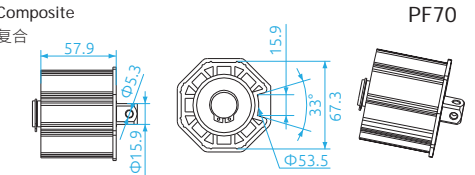
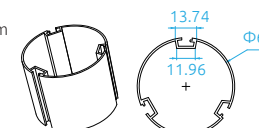
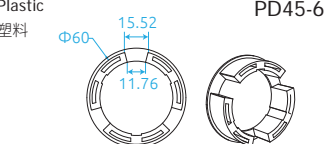
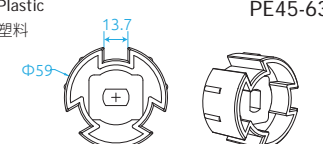
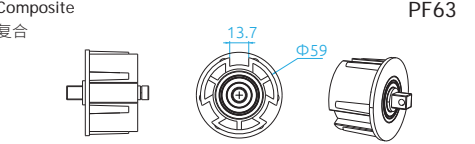
电机 Motor	传动管 Tube	皇冠 Crown	转轮 Driver Adaptor	尾插 Idler
AM35	50圆管 Aluminum 铝合金 	Plastic 塑料  PD35-50	Plastic 塑料  PE35-50	Composite 复合  PF50
	55槽管 Aluminum 铝合金 	Plastic 塑料  PD35-55 Crown No Need 皇冠就是35马达上的内齿套	Plastic 塑料  PE35-55	Composite 复合  PF55
AM45	60八角管 Aluminum 铝合金 	Plastic 塑料  PD45-60	Plastic 塑料  PE45-60	Composite 复合  PF60
	70八角管 Aluminum 铝合金 	Plastic 塑料  PD45-70	Plastic 塑料  PE45-70	Composite 复合  PF70
	63槽管 Aluminum 铝合金 	Plastic 塑料  PD45-63	Plastic 塑料  PE45-63	Composite 复合  PF63

宁波森瑞机电技术有限公司

Ningbo Sunfree Motor Technology Company Limited

浙江省宁波市鄞州区经济开发区启航北路418号

No. 418, North Qihang Road, Yinzhou Economic Development Zone, NingBo, Zhejiang, China

Zip Code: 315145

Tel: + 86-574-83069902

E-mail: info@sunfreemotor.com

Web: www.sunfreemotor.com